



# IMSH™

Society for Simulation in Healthcare

JANUARY 10-14, 2026  
SAN ANTONIO, TX

# UNBOUND

## ONSITE PROGRAM GUIDE

IMSH2026.ORG | #IMSH2026  



Society for Simulation in Healthcare™



## Future-Ready Simulation Management Built to Grow **WITH** You.

Education Management Solutions (EMS) is advancing the future of healthcare training with a structured modular vision for our foundational simulation management solutions.

Strategically developed to adapt to an evolving educational landscape, EMS modular solutions provide the flexibility to support organizations at every stage, whether you're launching a new simulation program, expanding existing capacity, or refining your existing workflows.

**Start strong. Expand confidently. Achieve more.**



*Scan the QR code or visit us at  
Booth #400 to connect with  
EMS at IMSH 2026.*

*Integrated Solutions. Elevated Healthcare.*

[ems-works.com](https://ems-works.com)



#IMSH2026



**IMSH**<sup>TM</sup>

Society for Simulation in Healthcare

# UNBOUND

JANUARY 10-14, 2026  
SAN ANTONIO, TX

## GENERAL INFORMATION

GENERAL  
INFO





# GENERAL INFORMATION

## WELCOME



### Welcome to IMSH 2026!

It is my privilege to welcome you to the International Meeting on Simulation in Healthcare (IMSH) 2026, here in vibrant San Antonio, Texas.

This year's theme, "**UNBOUND**," invites us to push past barriers and challenge assumptions about what healthcare simulation can achieve. We are not confined by tradition, geography, or discipline. We are unbound! Free to innovate, collaborate, and reimagine the future of patient care.

Over the next several days, you'll experience one of the most ambitious programs in IMSH history. With nearly **800 sessions** drawn from more than **1,300 submissions**, four inspiring keynote speakers, a sold-out Exhibit Hall, immersive workshops, and dynamic mainstage events, IMSH 2026 showcases the creativity, expertise, and energy of our global simulation community.

We also continue to celebrate the spirit of connection and fun that defines IMSH, through the **SimFit 5K Run, Walk, and Roll**, the **second annual IMSH Cornhole Tournament** benefitting the SSH Fund, and countless opportunities to meet new colleagues and strengthen long-standing partnerships.

Whether you're here to refine your skills, explore emerging technologies, build collaborations, or simply be inspired by the extraordinary work of your peers, your participation advances SSH's shared vision: to serve a global community of practice dedicated to improving the quality and safety of healthcare.

As you engage in sessions, hands-on learning, and meaningful conversations, I encourage you to live the theme fully. **Be bold. Share your ideas. Ask challenging questions. Take creative risks.** Together, let's imagine what healthcare simulation can accomplish when it is truly **unbound**!

Lastly, I want to thank you for being here and for the work you do every day to make healthcare safer, stronger, more equitable, and more humane. I look forward to connecting with you throughout the meeting and to all that we will achieve together.

With appreciation and optimism,



**Jared Kutzin, DNP, PhD, MS, MPH, RN, CHSOS, FSSH, FAAN**  
President, Society for Simulation in Healthcare

# SSH STAFF

EXECUTIVE  
OFFICE



**Jennifer Manos, MBA,  
MSN, RN**

Executive Director  
jmanos@ssih.org



**Andrew Spain, PhD, MA, EMT-P**

Associate Executive Director  
aspain@ssih.org



**Taylor Jessup**

Executive Assistant  
tjessup@ssih.org

ACCREDITATION &  
CERTIFICATION



**Kristyn Gadlage, BSE**

Director of Accreditation  
kgadlage@ssih.org



**Rachel Araujo**

Director of Certification  
raraujo@ssih.org



**Lizzie Brown**

Accreditation Coordinator  
lbrown@ssih.org





**Trenell Croskey, BS, MCHM**  
Director of Continuing Education  
tcroskey@ssih.org



**Hannah Trainer, BS**  
Senior Coordinator  
htrainer@ssih.org



**Kayla Hendricks, MSN, RN**  
Educational Program Coordinator  
khendricks@ssih.org



**Bailee Bailey, MSN, RN**  
Educational Program Coordinator  
bbailey@ssih.org

**EDUCATION**



**Curtis Kitchen, CAE**  
Director of Marketing  
ckitchen@ssih.org



**Jared Smith, MISM**  
Website and Database Coordinator  
jsmith@ssih.org

**MARKETING**



**Judy Larson**  
Director of Meetings & Exhibits  
jl Larson@ssih.org



**Olivia Rosace Fleenor**  
Senior Meetings & Exhibits Coordinator  
ofleenor@ssih.org

**MEETINGS & EXHIBITS**



**Ashley Grossman, BS**  
Director of Membership  
agrossman@ssih.org



**Becca Fletcher, BS**  
Senior Membership Coordinator  
bfletcher@ssih.org



**Patricia Morgan, MEd, MPA**  
Membership Coordinator  
pmorgan@ssih.org

**MEMBERSHIP**

# GENERAL INFORMATION

## THANK YOU TO THE SSH BOARD OF DIRECTORS

\* - SSH Accredited Program

### EXECUTIVE COMMITTEE



**Jared Kutzin DNP, MS, MPH, RN, CHSOS, FSSH, FAAN**  
The Mount Sinai Hospital, Emergency Medicine & Medical Education  
New York, NY  
President



**Aaron Calhoun, MD, FAAP, FSSH**  
University of Louisville, Pediatric Critical Care  
Louisville, KY  
President-Elect



**Barry Issenberg, MD, FSSH**  
Gordon Center for Simulation and Innovation  
Miami, FL  
Immediate Past-President



**Michael Spooner, MD, MBA, FSSH**  
Mercy One North Iowa Heart Center  
Mason City, IA  
Treasurer



**Connie M. Lopez, MSN, CNS, CPHRM, CHSE-A, FSSH**  
Kaiser Permanente Northern California Region Risk Management & Patient Safety  
Oakland, CA  
Secretary



**Kristen Brown, DNP, CRNP, CPNP-AC, CHSE-A, FAAN**  
Johns Hopkins University School of Nursing  
Baltimore, MD  
At-Large Member to the Executive Committee

### AT-LARGE MEMBERS



**Matthew Charnetski, MSMS, CHSE, CHSOS**  
Dartmouth-Hitchcock Medical Center  
Lebanon, NH



**Marie Gilbert, DNP, RN, CHSE-A**  
Central California Center for Excellence in Nursing  
Fresno, CA



**Kim Leighton, PhD, RN, CHSE-A, CHSOS, ANEF, FSSH, FAAN**  
Retired Simulation Executive  
Lincoln, NE



**Keith Littlewood, MD, FASA, FSSH**  
University of Virginia, Schools of Medicine and Nursing Simulation  
Charlottesville, VA



**Tonya Schneiderreith, PhD, MBA, CRNP, PPCNP-BC, CPNP-AC, CNE, CHSE-A, ANEF, FSSH, FAAN**  
Johns Hopkins University School of Nursing & SIMPL Simulation, LLC  
Brooklandville, MD



**Mark R. Owens, LTC/USA (Ret), SVP**  
TacMed Solutions  
Anderson, SC



**Amy Follmer, BS, CHSOS-A, CHSE, FSSH**  
Zamierowski Institute for Experiential Learning at The University of Kansas  
Medical Center  
Kansas City, KS



**Vinay Nadkarni, MD, MS**  
The Children's Hospital of Philadelphia, University of Pennsylvania Perelman School of Medicine  
Philadelphia, PA



**E. Eric McCoy, MD, MPH**  
University of California Irvine - School of Medicine  
Irvine, CA



### EXECUTIVE DIRECTOR

**Jennifer Manos, MBA, MSN, RN**  
Cincinnati, OH



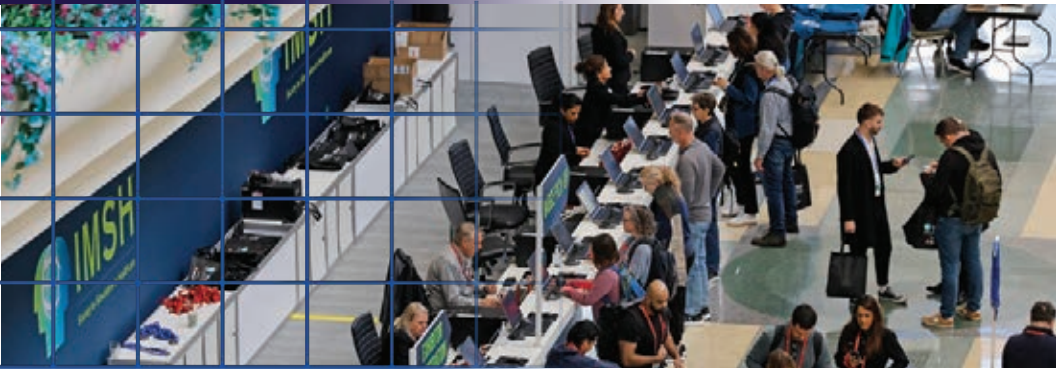

# WELCOME TO IMSH2026!

Friends and colleagues,

On behalf of the Planning Team, welcome to San Antonio and the 2026 International Meeting on Simulation in Healthcare!

While President Jared Kutzin has shared the broader vision of this year's theme, **UNBOUND**, we want to highlight what makes this year's meeting special — and how you can get the most from your time here.

This year's program is our most ambitious yet, with nearly **800 sessions** drawn from over 1,300 submissions. Whether you're seeking skill-building workshops, cutting-edge research, immersive experiences, or inspiring mainstage presentations, you'll find countless opportunities to learn and grow.

Some highlights you won't want to miss:

- **Keynote Speakers** who will challenge and energize your thinking.
- A **sold-out Exhibit Hall** with 130+ partners showcasing the latest tools, technologies, and collaborations.
- **Immersives and workshops** designed to let you learn by doing.
- **Networking and community events** — from the President's Diamond Ball, to the SimFit 5K Run, Walk, and Roll, to our second annual Cornhole Tournament supporting the SSH Fund.

This year, we also worked to make IMSH more **inclusive and accessible** than ever. Through the conference app, you'll be able to see food choices available each day, plan your schedule with greater ease, and quickly access information to help you navigate the program and spaces comfortably. These small but meaningful changes reflect our belief that when every attendee feels included and supported, our community grows stronger.

And don't forget — IMSH 2026 is also about experiencing the spirit of San Antonio. We encourage you to take time to explore the River Walk, enjoy the city's vibrant food scene, and soak in the culture and hospitality that make this city so unique.

Our goal as a Planning Team was simple: to design a meeting that sparks new ideas, fosters collaboration, and leaves you with practical takeaways you can bring back to your work — all in effort to push healthcare simulation forward in a new era.

Thank you for being here, and thank you for the passion and expertise you bring to this community. We hope this week is both rewarding and memorable — and that you leave San Antonio energized, inspired, and truly **unbound**.

Sincerely,

**The IMSH 2026 Planning Team**

**John E. Alex, M.D., CHSE-A, CHSOS-A, RDMS, FACEP, FAAEM**

**Amy Follmer, CHSOS-A, CHSE, FSSH**

**Syretta Spears, CHSOS-A, CHSE**

# One Action Changes Everything

One nurse. One decision.  
One patient outcome elevated.

---

Confidence, precision,  
and preparedness make those  
moments possible.



Experience the journey  
Booth 308





# GENERAL INFORMATION

## REGISTRATION

**Location:** San Antonio Convention Center Main Entrance Lobby

### Registration Hours

**Friday:** 11:00 AM – 4:30 PM

**Monday:** 7:00 AM – 4:30 PM

**Saturday:** 7:00 AM – 4:30 PM\*

**Tuesday:** 7:00 AM – 4:30 PM

**Sunday:** 7:00 AM – 4:30 PM

**Wednesday:** 7:00 AM – 9:00 AM

\*Check in for President's Diamond Ball Attendees will be open at 6 PM (outside of Grand Hyatt Lone Star Ballroom on 2nd floor)

## SSH CENTRAL

**Location:** San Antonio Convention Center Main Entrance Lobby

### SSH Central Hours

**Friday:** 11:00 AM – 4:30 PM

**Monday:** 7:00 AM – 4:30 PM

**Saturday:** 7:00 AM – 4:30 PM

**Tuesday:** 7:00 AM – 4:30 PM

**Sunday:** 7:00 AM – 4:30 PM

**Wednesday:** 7:00 AM – 9:00 AM

## GENERAL INFORMATION

Stop by SSH Central to meet SSH Staff, learn more about SSH Certification and Accreditation, get other event info, and meet your colleagues!

You'll also find:

- IMSH Information
- IMSH Attendee Map (show us where you're from!)
- SSH Fund: Pushing the boundaries of innovation and research and expanding access to the Society
- Foundation for Healthcare Simulation Safety

## PRESENTER CENTER

**Location:** San Antonio Convention Center Main Entrance Lobby

### Presenter Center Hours

**Friday:** 11:00 AM – 4:30 PM

**Monday:** 7:00 AM – 4:30 PM

**Saturday:** 7:00 AM – 4:30 PM

**Tuesday:** 7:00 AM – 4:30 PM

**Sunday:** 7:00 AM – 4:30 PM

**Wednesday:** 7:00 AM – 11:00 AM

Whether you are faculty for an educational course, presenting an abstract, or showcasing a new idea, stop by the SSH Presenter Center to test your presentation equipment.

Any other onsite questions about your presentation? Presenter Center is your place!





# Train smarter with IVS. Record. Review. Improve.

See VALT in action.  
Stop by for a quick demo.

---

VISIT BOOTH 710

[ipivs.com](http://ipivs.com)

## CHSE AND CHSOS EXAM INFORMATION

While we are not offering the CHSE or CHSOS exams on site at IMSH this year, there are still options to test if you completed your application and have been approved to take your exam. You can take your exam in your hotel room using live remote proctoring or schedule your exam at a nearby testing center in San Antonio.



## SSH Pioneer Award for Distinguished Contributions to Healthcare Simulation

In honor of extraordinary vision and leadership to recognize and commemorate the pioneering contributions of

*Amitai Ziv*

to healthcare safety and excellence through simulation. Through his unwavering dedication, innovative spirit and commitment to excellence in simulation-based training, Dr Ziv transformed healthcare education, vastly impacting the field globally.



*Congratulations!*



## ACCREDITATION STATEMENT

In support of improving patient care, the Society for Simulation in Healthcare (SSH) is jointly accredited by the Accreditation Council for Continuing Medical Education (ACCME), the Accreditation Council for Pharmacy Education (ACPE), and the American Nurses Credentialing Center (ANCC), to provide continuing education for the healthcare team.

This activity was planned by and for the healthcare team, and learners will receive a maximum of 52 Interprofessional Continuing Education (IPCE) credits for learning and change.



JOINTLY ACCREDITED PROVIDER™  
INTERPROFESSIONAL CONTINUING EDUCATION

## OBTAINING CREDIT FOR ATTENDANCE

Make sure to have your badge scanned as you enter the classroom in order to receive credit.

After each session, you will be able to complete the course evaluation immediately through the mobile app and/or webpage. Once IMSH is over, you will be able to access your full course transcript, course evaluations and IPCE certificate via the mobile app and/or webpage. Deadline to claim your IPCE certificate is March 31, 2026.

## DISCLOSURES

The IMSH 2026 Planning Team and SSH Staff have no financial relationships with ineligible companies. Individual presenter disclosures are available on the IMSH Scheduler web page.

## SSH Presents: Accreditation Application Readiness

**SATURDAY**  
January 10, 2026  
8:00 am - 5:00 pm

Attendees will learn about the application process and connect with reviewers about specific areas of accreditation that interest their program!





**Laerdal**

helping save lives

# Laerdal Medical

TRANSFORM TRAINING. EMPOWER CLINICIANS.  
IMPROVE CARE.



Step into a fully immersive simulation environment where advanced simulation tools meet hands-on learning. Join us in booth 401 to explore a powerful lineup of solutions designed to enhance clinical training and improve patient outcomes.

Why visit Laerdal Medical?

- Hands-on demos with product experts
- Live scenario walkthroughs
- Exclusive previews of upcoming innovations
- Giveaways & networking opportunities

Experience the future of healthcare simulation at booth 401.



## FOOD & BEVERAGE

Your IMSH registration includes plenary sessions, general session educational courses, program materials, exhibit hall access and receptions, coffee breaks and three lunches. Receptions may include a cash bar option for attendees.

Coffee and tea will be available in the Exhibit Hall during hall hours. Coffee and tea will be available prior to all Plenary Sessions.

Additional food in the Exhibit Hall includes:

### **SUNDAY**

12:30 PM – 2:00 PM: Lunch Open

### **MONDAY**

11:30 AM – 1:30 PM: Lunch Open

4:30 PM – 6:00 PM: Reception with beverages and light snacks.

### **TUESDAY**

11:30 AM – 1:30 PM: Lunch Open



# MAPS

## CONVENTION CENTER LEVELS

### BALLROOM LEVEL

Stars at Night Ballroom  
HemisFair Ballroom  
Meeting Rooms 301-305



### MEETING LEVEL

Meeting Rooms 205-225  
Cantilever Room  
O'Guaran Terrace



### STREET LEVEL

Exhibit Halls 1-4B  
Bridge Hall  
Lila Cockrell Theatre  
Main Lobby/Business Center  
West Lobby  
Lobby Corridor



### RIVER LEVEL

Meeting Rooms 004-008  
The LDR  
Grotto  
Movie Plaza

#### LEGEND

- Exhibit Halls
- Meeting Rooms
- Ballrooms
- Prefunction
- Restrooms
- Food Service
- Stairs/Escalator
- Nursing Room
- Emergency Exits

MARKET STREET

UPDATED AS OF AUGUST 2022

SAN ANTONIO CONVENTION & SPORTS FACILITIES

210.207.8500 // SAHBGCC.COM // 900 E. MARKET STREET SAN ANTONIO, TEXAS 78205

## Thank you, SSH 360 Sponsors!



# SSH FUND

One great way for your company to invest in the future of healthcare simulation is to support the SSH Fund. Donations to the SSH Fund provide resources for initiatives like research grants, scholarships, SimVentor Awards cash prizes, and a fund for the Chad Epps lecture. Show your support, make an investment in the future field of healthcare simulation, and receive benefits that complement those you get as an exhibitor or sponsor. Go to [sshfund.org](http://sshfund.org) to learn more.



*Pushing the boundaries of innovation and research  
and expanding access to the Society.*

# TECHNOLOGY FORUM

## Unleashing Potential – Removing Barriers to Technology Integration

This forum will bring together simulation experts and healthcare leaders to discuss the current state of healthcare simulation and envision its future.

### TECHNOLOGY FORUM SCHEDULE

#### FRIDAY, JAN. 9

- 12:30pm – 1:30pm:** Tech Forum General Opening Session
- 1:30pm – 1:40pm:** Break and Move into Break-Out Sessions
- 1:40pm – 2:55pm:** Breakout Session 1- Modality & barriers to use
- 2:55pm – 3:10pm:** Attendee Break
- 3:10pm – 4:25pm:** Breakout Session 2 – User groups & barriers to implementation
- 4:30pm - 5:30pm:** Closing Session
- 5:30pm – 7:00pm:** Cocktail Reception with the SSH Board of Directors @ Grand Hyatt San Antonio River Walk

#### SATURDAY, JAN. 10

- 7:30am – 8:15am:** Continental Breakfast
- 8:30am – 8:50am:** Tech Forum General Session: Review of Day 1 and objectives of Day 2
- 9:00am – 10:30am:** Breakout Session 3 – Corporate Roundtable panel on the barriers discussed from day 1
- 10:30am – 10:45am:** Attendee Break
- 10:45am – 12:30pm:** Tech Forum General Closing Session: Final Report Out

#IMSH2026



**IMSH**<sup>TM</sup>

Society for Simulation in Healthcare

# UNBOUND

JANUARY 10-14, 2026  
SAN ANTONIO, TX

PROGRAM  
SCHEDULE

## PROGRAM SCHEDULE

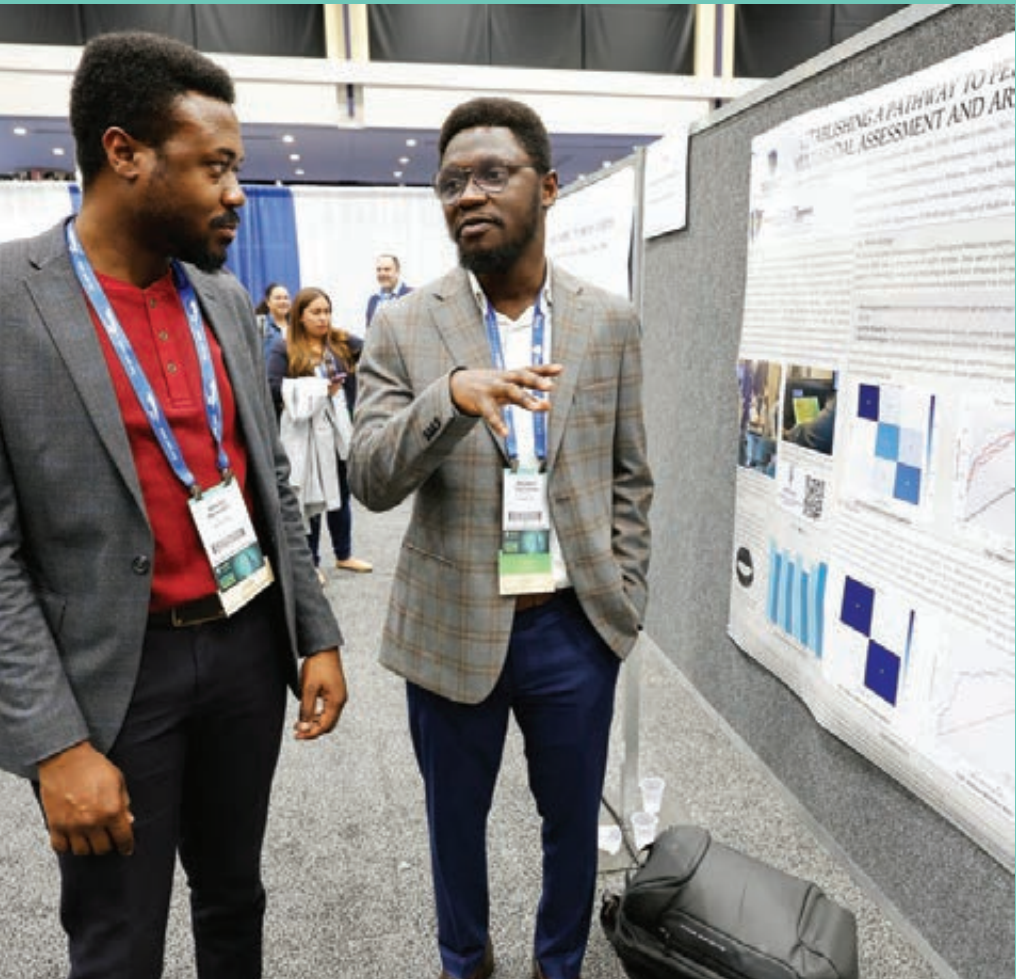



# PROGRAM SCHEDULE

## SCHEDULE AT A GLANCE

### Friday, January 09, 2026

11:00 AM – 4:30 PM	Registration
11:00 AM – 4:30 PM	Presenter Center
12:30 PM – 5:30 PM	Technology Forum: Unleashing Potential- Removing Barriers to Technology Integration <i>Registration and additional fee required</i>

### Saturday, January 10, 2026

7:00 AM – 4:30 PM	Registration
7:00 AM – 4:30 PM	SSH Central
7:00 AM – 4:30 PM	Presenter Center
8:00 AM – 5:00 PM	Exhibitor Move in and Set Up
8:00 AM – 12:30 PM	Technology Forum: Unleashing Potential- Removing Barriers to Technology Integration <i>Registration and additional fee required</i>
8:00 AM – 5:00 PM	CHSE® and CHSOS® courses <i>Registration and additional fee required</i>
8:00 AM – 5:00 PM	SSH Accreditation: All Standards Application Readiness Course <i>Registration and additional fee required</i>
8:00 AM – 5:00 PM	SSH Presents: Simulation Grounded Competency Based Education Principles <i>Registration and additional fee required</i>
12:30 PM – 4:30 PM	Immersive Courses (Onsite and Offsite, buses departure time varies based on location) <i>Registration and additional fee required</i>

# PROGRAM SCHEDULE

## SATURDAY CONTINUED

3:00 PM – 4:00 PM

Convention Center Tour  
(Meet at Registration)

6:00 PM – 11:00 PM

President's Diamond Ball  
(Black tie optional).  
Full registration required for all attendees and their registered guests; reserve your seat through the registration system.

## Sunday, January 11, 2026

7:00 AM

5K Fun Run/Walk/Roll  
(Registration and Additional Fee Required)

7:00 AM – 4:30 PM

Registration

7:00 AM – 4:30 PM

SSH Central

7:00 AM – 4:30 PM

Presenter Center

8:00 AM – 10:30 AM

Committees, Section, Special Interest Group and Affinity Group Meetings

8:00 AM – 9:30 AM

IMSH Connections Program  
(Sign Up in Registration)

8:30 AM – 10:00 AM

Learning Labs

9:45 AM – 10:45 AM

Convention Center Tour  
(Meet at Registration)

11:00 AM – 12:30 PM

Opening Plenary Session - The Chad Epps Lecture

12:30 PM – 2:00 PM

Lunch in the Exhibit Hall

12:30 PM – 6:00 PM

Grand Opening of Exhibit Hall

12:30 PM – 6:00 PM

Technology Experiential Area in Exhibit Hall

12:30 PM – 6:00 PM

Research Posters Displayed in Exhibit Hall

2:00 PM – 3:00 PM

What's New in Sim Showcase in the Exhibit Hall Theatre



## SUNDAY CONTINUED

2:00 PM – 6:00 PM      Cornhole Tournament  
 (Registration and Additional Fee Required)

2:30 PM – 4:00 PM      Accreditation Celebration (Open to All  
 SSH Accredited Programs)

3:55 PM – 5:00 PM      Corporate Roundtable Product &  
 Technology Showcase on the Press  
 Box Stage

## SUNDAY EVENING: INDUSTRY NIGHT!

*Spend time with your favorite  
 Exhibitor-hosted events around town!*

## Monday, January 12, 2026

7:00 AM – 4:30 PM      Registration

7:00 AM – 4:30 PM      SSH Central

7:00 AM – 4:30 PM      Presenter Center

7:00 AM – 8:00 AM      Committees, Section, Special Interest  
 Group and Affinity Group Meetings

8:15 AM – 9:30 AM      Plenary Session: The Lou Oberndorf  
 Lecture on Innovation and Healthcare  
 Simulation

9:30 AM – 4:30 PM      Research Posters Displayed in Exhibit Hall

9:30 AM – 6:00 PM      Exhibit Hall Open

9:45 AM – 10:45 AM      Educational Sessions

10:00 AM – 11:40 AM      Corporate Roundtable Product &  
 Technology Showcase on the  
 Press Box Stage

11:00 AM – 12:00 PM      Educational Sessions

11:30 AM – 1:30 PM      Lunch in Exhibit Hall

11:30 AM – 1:30 PM      Technology Experiential Area in Exhibit Hall

11:30 AM – 1:30 PM      SimVentors Showcase in the Exhibit Hall

12:00 PM – 1:30 PM      What's New in Sim Showcase in the  
 Exhibit Hall Theatre

# PROGRAM SCHEDULE

## MONDAY CONTINUED

1:30 PM – 2:30 PM	Educational Sessions
1:30 PM – 2:30 PM	Main Stage Presentation in the Lila Cockrell Theater
1:30 PM – 2:30 PM	Research Poster Professor Rounds in Exhibit Hall
2:15 PM – 4:30 PM	Corporate Roundtable Product & Technology Showcase on the Press Box Stage
2:45 PM – 3:45 PM	Educational Sessions
4:00 PM – 5:00 PM	Main Stage Presentation in the Lila Cockrell Theater
4:00 PM – 5:00 PM	Educational Sessions
4:30 PM – 6:00 PM	“Happy Hour” in the Exhibit Hall

## Tuesday, January 13, 2026

7:00 AM – 4:30 PM	Registration
7:00 AM – 4:30 PM	SSH Central
7:00 AM – 4:30 PM	Presenter Center
7:00 AM – 8:00 AM	Section, Special Interest Group and Affinity Group Meetings
8:15 AM – 9:30 AM	Plenary Session: Michael S. Gordon Center Lecture on Medical Education
9:30 AM – 3:00 PM	Exhibit Hall Open
9:30 AM – 2:00 PM	Research Posters Displayed in Exhibit Hall
9:45 AM – 10:45 AM	Educational Sessions
10:00 AM – 11:40 AM	Corporate Roundtable Product & Technology Showcase on the Press Box Stage
11:00 AM – 12:00 PM	Educational Sessions

## TUESDAY CONTINUED

11:30 AM – 1:30 PM	Lunch in Exhibit Hall
11:30 AM – 1:30 PM	Technology Experiential Area in Exhibit Hall
12:00 PM – 1:00 PM	What's New in Sim Showcase in the Exhibit Hall Theatre
1:30 PM – 2:30 PM	Educational Sessions
3:00 PM	Exhibit Hall Closes
2:45 PM – 3:45 PM	Educational Sessions
4:00 PM – 5:00 PM	Educational Sessions
5:15 PM - 7:00 PM	International Reception with Affiliation Signing

## Wednesday, January 14, 2026

7:00 AM – 9:00 AM	Registration
7:00 AM – 9:00 AM	SSH Central
7:00 AM – 11:00 AM	Presenter Center
8:15 AM – 9:30 AM	SSH Presents the Closing Plenary Session
9:45 AM – 10:45 AM	Educational Sessions
11:00 AM – 12:00 PM	Educational Sessions

\*Schedule subject to change



# LEARNING LABS

Join us as exhibiting members of the SSH Corporate Roundtable showcase products and services to you, the leaders in the field of healthcare simulation. Not all of these Learning Labs are eligible for IPCE credit.

See the SSH Events App for speakers and roundtable details.

### SUNDAY, JAN 11, 2026

**Lucid Reality Labs Presents: Infinite Simulations, Real-World Readiness: Revolutionizing Healthcare Education with DIVE (Dynamic Infinite Virtual Environments) - 23491**

Learning Lab (Hands on 60-minute workshop)

**8:30am - 9:30am**

**San Antonio Convention Center - 301B**

**Education Management Solutions Presents: Creating a Simulation-Based Signature Assignment to Assess AACN Competencies in one of the four Spheres of Care - 44087**

Learning Lab (Hands on 60-minute workshop)

**9:30am - 10:30am**

**San Antonio Convention Center - 301A**

**Laerdal Medical Presents: Driving Healthcare Improvement Through Translational Simulation and Collaboration - 65787**

Learning Lab (Hands on 60-minute workshop)

**9:30am - 10:30am**

**San Antonio Convention Center - 301B**

### MONDAY, JAN 12, 2026

**SIMStation Inc. Presents: Empowering Tomorrow: The Strategic Role of Simulation in AI-Driven Medicine - 89985**

Learning Lab (Hands on 60-minute workshop)

**9:45am - 10:45am**

**San Antonio Convention Center - 301A**

**Intelligent Video Solutions Presents: See It, Show It, Prove It: Leverage Video for Competency-Based Education in Simulation - 52263**

Learning Lab (Hands on 60-minute workshop)

**9:45am - 10:45am**

**San Antonio Convention Center - 301B**

**Gaumard Presents: From Idea to Action: Designing Clinical Scenarios in UNI® 3 - 17440**

Learning Lab (Hands on 60-minute workshop)

**11:00am - 12:00pm**

**San Antonio Convention Center - 301A**

**Biomed Simulation Presents: Simulation as the New Standard of Care: Building Interprofessional Excellence Through ECMO Education and Beyond - 50937**

Learning Lab (Hands on 60-minute workshop)

**11:00am - 12:00pm**

**San Antonio Convention Center - 301B**

**Elevate Presents: Insight into Outcomes - Transforming Simulation Data into Meaningful Change**

Learning Lab (Hands on 60-minute workshop)

**1:30pm - 2:30pm**

**San Antonio Convention Center - 301A**

**SimX Presents: Teaching with AR, VR, MR, XR - 66753**

Learning Lab (Hands on 60-minute workshop)

**1:30pm - 2:30pm**

**San Antonio Convention Center - 301B**

**Tactical Medical Solutions Presents: Building Effective Prehospital Blood Transfusion Simulations: A Hands-On Lab for EMS Educators - 10459**

Learning Lab (Hands on 60-minute workshop)

**2:45pm - 3:45pm**

**San Antonio Convention Center - 301A**

**MEDICAL-X Presents: Structuring Success: Enhancing Debriefing and Simulation Center Efficiency - 81181**

Learning Lab (Hands on 60-minute workshop)

**2:45pm - 3:45pm**

**San Antonio Convention Center - 301B**

**Limbs & Things Presents: Technology-Enhanced Self-Directed Learning: Advancing Cardiorespiratory Examination and Airway Management Competencies Across Medical Specialties and Training Levels - 72248**

Learning Lab (Hands on 60-minute workshop)

**4:00pm - 5:00pm**

**San Antonio Convention Center - 301A**

**TUESDAY JAN 13, 2026**

**Lumeto Presents: Smarter Sim Starts Here: Building AI-Enabled Scalable Multimodal Learning Pathways - 95405**

Learning Lab (Hands on 60-minute workshop)

**9:45am - 10:45am**

**San Antonio Convention Center - 301A**

**Biomed Simulation Presents: Leveraging High-Fidelity Simulation to Expand Access to Cardiac Surgery in Sub-Saharan Africa - 77657**

Learning Lab (Hands on 60-minute workshop)

**9:45am - 10:45am**

**San Antonio Convention Center - 301B**

**University of Miami Gordon Center Presents: Simulation Innovations for Teaching & Assessing Bedside Cardiopulmonary Clinical Skills - 68403**

Learning Lab (Hands on 60-minute workshop)

**11:00am - 12:00pm**

**San Antonio Convention Center - 301A**

**Body Interact Virtual Patients Presents: Amplifying Clinical Reasoning in Large Groups: Hands-On Simulation with Body Interact - 29505**

Learning Lab (Hands on 60-minute workshop)

**11:00am - 12:00pm**

**San Antonio Convention Center - 301B**

**Leader Healthcare Presents: Designing and Sustaining Longitudinal Simulation Programs: A Blueprint for Lasting Impact - 28471**

Learning Lab (Hands on 60-minute workshop)

**1:30pm - 2:30pm**

**San Antonio Convention Center - 301A**

**PCS.ai Presents: Leveraging AI Intentionally: Transforming Simulation-Based Learning into a Self-Driven Experience - 95876**

Learning Lab (Hands on 60-minute workshop)

**1:30pm - 2:30pm**

**San Antonio Convention Center - 301B**

CONGRATULATIONS TO OUR 2026

## ABSTRACT AWARD WINNERS

26TH INTERNATIONAL MEETING ON  
SIMULATION IN HEALTHCARE

### 1st PLACE

**REACHvr: Leveraging Virtual Reality to Prepare Nursing Students for Rural and Underserved Care**

**Authors:** Kelly Foltz-Ramos, Bonnie Vest, Clifford Minter

### 2nd PLACE

**Enhancing Call Centre Response to Adult High-Risk Callers: Evaluating Simulation-Based Training for Poison Centre Specialist**

**Authors:** Jennifer Allegro and Allison Davis

### STUDENT AWARD

**Mental Health 'Life Support:' Establishing a simulation-based suicide prevention communication training in an urban pediatrics residency program**

**Author:** Eesha Farooqi

limbs&  
things

Visit us at booth 910 for your  
chance to win!

Take part in our competition by visiting the Limbs & Things stand at IMSH 2026

Get hands-on with our NEW Arterial Puncture Wrist Trainer and reach the top of the leaderboard to win!



limbsandthings.com

#IMSH2026



# UNBOUND

JANUARY 10-14, 2026  
SAN ANTONIO, TX

SATURDAY, JANUARY 10

SATURDAY





Society for Simulation in Healthcare™



# SATURDAY JANUARY 10

8:00 AM - 12:30 PM

**SPECIAL EVENT**

**2026 Technology Forum:  
Unleashing Potential -  
Removing Barriers to  
Technology Integration**

Lila Cockrell Theater

3:00 PM - 4:00 PM

**SPECIAL EVENT**

**Convention Center Tour  
(Meet at Registration)**

6:00 PM - 7:00 PM

**SPECIAL EVENT**

**Diamond Ball Cocktail Hour  
Hyatt Ballroom**

1:00 PM - 2:00 PM

**SPECIAL EVENT**

**Corporate Roundtable Executive  
Committee Meeting**

*(By Invitation Only)*

San Antonio Convention Center  
006A

7:00 PM - 11:00 PM

**SPECIAL EVENT**

**President's Diamond Ball  
Lone Star Ballroom**

2:00 PM - 3:30 PM

**SPECIAL EVENT**

**Corporate Roundtable  
Committee Meeting**

*(By Invitation Only)*

San Antonio Convention Center  
006A

## Bob Waters Scholarship Recipient

**Prajjwol Luitel, MBBS**

Maharajgunj Medical Campus,  
Institute of Medicine, Tribhuvan University

Kathmandu, Nepal



# PRE-CONFERENCE IMMERSIVE COURSES

PRE-REGISTRATION / ADDITIONAL FEE REQUIRED

8:00 AM - 12:00 PM

**SSH Accreditation: Core, Education, and Human Simulation Standards** - 71292  
San Antonio Convention Center 225C

**SSH Presents: Embedding CBE Principles Across the Simulation Continuum from Prebrief to Assessment** - 96113  
San Antonio Convention Center 221D

8:00 AM - 5:00 PM

**CHSE Course** - 9156  
San Antonio Convention Center 225A

**CHSOS Course** - 9158  
San Antonio Convention Center 221C

**SSH Accreditation: All Standards** - 9166  
San Antonio Convention Center 225C

**SSH Presents: Simulation Grounded Competency Based Education Principles** - 9184  
San Antonio Convention Center 221D

12:30 PM - 4:30 PM

**3D Printing in Healthcare Simulation: From Introduction to Printing** - 62994  
San Antonio Convention Center 301C

**Assessing Learning and Performance Using Simulation: An Introductory Workshop** - 67106  
San Antonio Convention Center 302B

**Burns: What Are They and How Do We Simulate Them?** - 40134  
*Offsite University of Incarnate Word*

**From Vision to Reality: Building and Implementing a Successful XR Lab for Healthcare Simulation** - 39600  
*Center for Simulation Innovation, University of Texas at San Antonio*

**Generative Artificial Intelligence in Action: Designing Real-Time, Emotionally Intelligent Healthcare Simulations with AI-Driven Avatars** - 33492  
San Antonio Convention Center 303A

**SimBox in Action: Empowering Simulation Education and QI Across Settings** - 76904  
San Antonio Convention Center 303C

**SSH Accreditation in Fellowship, Systems Integration, Research, and Assessment** - 89514  
San Antonio Convention Center 225C

**SSH Presents: Implementation and Program Evaluation of Simulation in Competency Based Education (CBE) Training** - 79280  
San Antonio Convention Center 221D

**Unbound by Walls: Scalable Simulation Design with Kits, Stories, and Imagination** - 34651  
San Antonio Convention Center 302A

#IMSH2026



# UNBOUND

JANUARY 10-14, 2026  
SAN ANTONIO, TX

SUNDAY, JANUARY 11



SUNDAY



# SUNDAY JANUARY 11

Exhibit Hall Hours 12:30 PM - 6:00 PM

**7:00 AM**

**SPECIAL EVENT**

**#SimFit26 5k Run, Walk & Roll**  
Grand Hyatt Entrance

**8:00 AM - 9:30 AM**

**SPECIAL EVENT**

**IMSH Connections**  
San Antonio Convention Center  
Lila Cockrell Theater

**8:30 AM - 9:30 AM**

**MEETING**

**Assessment Affinity Group Meeting**  
San Antonio Convention Center  
303B

**MEETING**

**CHSE Advisory Team Meeting**  
*(By Invitation Only)*  
San Antonio Convention Center  
302B

**MEETING**

**Designing Simulations Affinity Group Meeting**  
San Antonio Convention Center  
303A

**MEETING**

**Disaster Simulation Affinity Group Meeting**  
San Antonio Convention Center  
305

**MEETING**

**Internal Medicine Affinity Group Meeting**  
San Antonio Convention Center  
304B

**MEETING**

**InSiM-Inclusive Simulation and Mentoring Affinity Group Meeting**  
San Antonio Convention Center  
302C

**MEETING**

**Patient Safety and Simulation Collaborative Affinity Group Meeting**  
San Antonio Convention Center  
304A

**MEETING**

**Virtual Simulation Section Meeting**  
San Antonio Convention Center  
303C

**8:30 AM - 10:00 AM**

**MEETING**

**SSH Affiliates Meeting**  
*(By Invitation Only)*  
San Antonio Convention Center  
304B

8:30 AM - 10:30 AM

MEETING

**SSH Accreditation Reviewer Training** *(By Invitation Only)*  
San Antonio Convention Center  
224B

MEETING

**SHAPES Delegates Forum**  
*(By Invitation Only)*  
San Antonio Convention Center  
302A

MEETING

**SSH Accreditation Reviewer Training** *(By Invitation Only)*  
San Antonio Convention Center  
301C

MEETING

**Internal Medicine Affinity Group Meeting**  
San Antonio Convention Center  
225D

9:30 AM - 10:30 AM

SPECIAL EVENT

**ASCEND 2025 and 2026 Cohorts Meet and Greet**  
*(By Invitation Only)*  
San Antonio Convention Center  
225C

MEETING

**DEI Committee** *(By Invitation Only)*  
San Antonio Convention Center  
225A

MEETING

**Dental Affinity Group Meeting**  
San Antonio Convention Center  
007D

MEETING

**Dictionary Editorial Group**  
*(By Invitation Only)*  
San Antonio Convention Center  
304C

MEETING

**In Situ and Mobile Outreach Affinity Group Meeting**  
San Antonio Convention Center  
006B

MEETING

**IPE Affinity Group Meeting**  
San Antonio Convention Center  
006C

MEETING

**Mindfulness Affinity Group Meeting**  
San Antonio Convention Center  
007C

MEETING

**MOC Meeting** *(By Invitation Only)*  
San Antonio Convention Center  
225B

MEETING

**Safety II and Resilience Engineering Affinity Group Meeting**  
San Antonio Convention Center  
007A

MEETING

**Simulation and Operations Technology Section Meeting**  
San Antonio Convention Center  
006A

MEETING

**Simulation Grounded-Competency Based Education Affinity Group Meeting**  
San Antonio Convention Center  
007B

MEETING

**Workplace Violence Prevention Affinity Group Meeting**  
San Antonio Convention Center  
006D

Made possible through the

SSH FUND

## OPENING PLENARY SESSION – THE CHAD EPPS MEMORIAL LECTURE

11:00 AM – 12:30 PM

**Tania Katan** is a powerhouse keynote speaker who electrifies audiences worldwide with her signature blend of motivational comedy, bold storytelling, and actionable insights.

From Fortune 500 companies to global summits, she teaches individuals, leaders and teams how to tap into their innate superpower – creativity – to drive innovation, discover unlimited possibilities, and build cultures where people don't just belong but long to contribute. Whether on stage, coaching, or leading workshops, Tania makes creativity and storytelling accessible, unforgettable, and – most importantly – immediately useful.

As a result, Tania is consistently one of the “Highest Ranked Speakers” at Fortune 500 companies, leading tech conferences, idea summits, marketing events, and more. Some of the organizations and major conferences impacted by her talks include: University of California Irvine, CiscoLive!, Sarasota Art Museum, National Association of Social Workers, Humana, Uber, Etsy, TJX, TED Talks, Expedia, Amazon, American Express, Talks at Google, INBOUND, Comedy Central Stage, and more.

Whether it's in a convention center filled with 20,000 people or waiting in line at the grocery store, Tania uses good humor and powerful storytelling to give her audiences the tools and inspiration necessary to crack open their imaginations, find their unique voices, and create necessary connections. Turns out that earning a B.A. in Theatre (with an emphasis on playwriting), was more lucrative than any disparaging academic advisor could have imagined!

This foundation has led to an unexpected and dynamic vocation: bringing more joy and imagination into places, processes, and people where it doesn't obviously belong, but is needed. Katan has proven that the best way to break barriers—whether in business, creativity, or life—is to rewrite the script and dare to play a role no one saw coming.

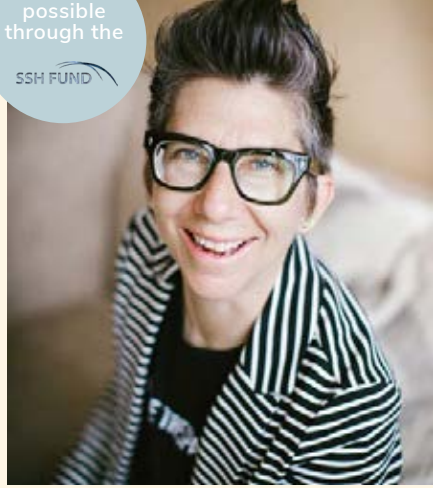

PLENARY



HEAR FROM TANIA

2:30 PM - 4:00 PM

SPECIAL EVENT

Accreditation Celebration

(By Invitation Only)

San Antonio Convention Center  
Lila Cockrell Theater

4:30 PM - 5:45 PM

SPECIAL EVENT

Section Leadership Orientation

(By Invitation Only)

San Antonio Convention Center  
225B

Made possible through the SSH FUND

Beverlee Anderson Education Scholarship Fund

At IMSH 2008, SSH showed its gratitude and appreciation for its first Executive Director, Beverlee Anderson, who retired on July 1, 2008.

Her vision and promotion of simulation helped the Society achieve significant milestones. She was recognized for her efforts at the January 12, 2008 Board of Directors meeting as well as the membership business meeting in San Diego. It was with great honor that the Board of Directors announced the establishment of the Beverlee Anderson Education Scholarship Fund (BAESF) to continue her mission to provide support to attend IMSH and other SSH-sponsored educational activities.



After Beverlee's untimely death in September 2009, the SSH Board of Directors created a memorial fund to build on the already established Scholarship fund. Members are invited to make an online contribution to this fund by visiting sshfund.org. The fund application is tied directly to Beverlee's interest and past commitment of providing "scholarships" to those she identified as having a need for support to attend IMSH.

Scholarship Recipients



John DeMaio,  
BS, EMT, EMS-I  
Stamford Health  
Stamford, Connecticut



Emily Bishop,  
Healthcare Simulation  
Technician III; CNA; BA  
(Anthropology)  
Colorado University -  
University of Colorado  
College of Nursing  
(Anschutz Medical Campus)  
Aurora, Colorado



Dr. Soheir Elbanna,  
MSN, MBA, Master in  
Planning for Sustainable  
Development  
(Institute of National  
Planning, Egypt), PhD(c)  
The Egyptian Chinese  
University  
Cairo, Egypt



#IMSH2026



# UNBOUND

JANUARY 10-14, 2026  
SAN ANTONIO, TX

MONDAY, JANUARY 12



MONDAY



# MONDAY JANUARY 12

Exhibit Hall Hours 9:30 AM - 6:00 PM

Complete session details are in the SSH Events App, available for Apple and Android platforms.

**7:00 AM – 8:00 AM**

MEETING

**Advocacy Committee Meeting**

*(By Invitation Only)*

San Antonio Convention Center  
305

MEETING

**CHSOS Advisory Team**

*(By Invitation Only)*

San Antonio Convention Center  
303B

MEETING

**Federal Medical Simulation  
Training Consortium Affinity  
Group Meeting**

San Antonio Convention Center  
304C

MEETING

**Hospital Based Simulation  
Program Section Meeting**

San Antonio Convention Center  
302C

MEETING

**New to Simulation Affinity  
Group Meeting**

San Antonio Convention Center  
302B

MEETING

**Pharmacy SIG Meeting**

San Antonio Convention Center  
304A

MEETING

**Psychological Safety Affinity  
Group Meeting**

San Antonio Convention Center  
303C

MEETING

**Respiratory Care Affinity  
Group Meeting**

San Antonio Convention Center  
304B

MEETING

**Surgery SIG Meeting**

San Antonio Convention Center  
303A

MEETING

**Technology Committee Meeting**

*(By Invitation Only)*

San Antonio Convention Center  
301C

MEETING

**Value Based Simulation Affinity  
Group Meeting**

San Antonio Convention Center  
302A

## THE LOU OBERNDORF LECTURE ON INNOVATION AND HEALTHCARE SIMULATION

8:15 AM – 9:30 AM



**Kevin Brown's** unconventional path to business and personal success has taught him that winning in business and in life requires anything but conventional thinking. He grew up in Muskegon, Michigan where his blue-collar roots taught him the value of hard work and determination. With a streetwise aptitude and a never quit attitude, he worked his way from the front lines in business to the executive boardroom.

Kevin understands what drives organizational excellence and customer loyalty. He knows first-hand how great brands think, feel and act. He is a branding and culture expert with a 30+ year career in franchise development. He spent the last 20 years of his corporate career as part of a leadership team that helped transform SERVPRO® from a little-known family business into the #1 franchise in their industry with annual revenues exceeding \$2 billion dollars. Since 2016, he has traveled the world pursuing a mission to share The HERO Effect® message with as many people and organizations as possible.

The HERO Effect® is a simple philosophy that separates world-class organizations and high-performance people from everybody else. Kevin is passionate about helping people expand their vision, develop their potential, and grow their results. And, as the father of a child with autism he knows firsthand how the principles of true success reach beyond the boardroom and into the lives of real people facing the challenges of everyday life.

As a highly sought-after keynote speaker, Kevin has had the privilege of speaking to a wide variety of organizations including American Express, Delta Airlines, PayPal, ExxonMobil, Nationwide, H&R Block, Sprint, Ernst & Young, Million Dollar Round Table, Merck, Booz Allen Hamilton, and many more.

Kevin is the bestselling author of *\*The Hero Effect®\** (2017/2019). In his second book, *\*Unleashing Your Hero\** (Harper Collins Leadership/Nov 2021), Kevin shares how the heroes who transformed his life are people just like you. This book is a guide to help everyday people discover and unleash their hero at work and in life.



HEAR FROM KEVIN

**9:45 AM – 10:45 AM**

**HANDS-ON WORKSHOP (60 MINS)**

**AI in Action: The Craft of Custom AI Tools in Simulation - 98745**  
 San Antonio Convention Center 304C

**PANEL PRESENTATION (60 MINUTES)**

**AI Unbound in Simulation: What Worked, What's Emerging, What's Next - 73451**  
 San Antonio Convention Center Lila Cockrell Theater

**HANDS-ON WORKSHOP (60 MINS)**

**Am I as Good as AI in Recognizing Emotions in Debriefing? - 72996**  
 San Antonio Convention Center 302A

**PANEL PRESENTATION (60 MINUTES)**

**Assess, Align, Advance: A Panel Presentation on the Simulation Operations Needs Assessment Tool (SONAT) - 44588**  
 San Antonio Convention Center 209

**HANDS-ON WORKSHOP (60 MINS)**

**Beyond the Manikin: Leveraging AI to Revolutionize Nursing Simulation Curriculum Design - 26531**  
 San Antonio Convention Center 006A

**HANDS-ON WORKSHOP (60 MINS)**

**CHSE-A: Are You Ready to Apply? - 60079**  
 San Antonio Convention Center 006B

**CONFERENCE PROCEEDING ORAL PRESENTATION**

**Conference Proceedings Session 1**  
 San Antonio Convention Center 301C

**HANDS-ON WORKSHOP (60 MINS)**

**Congratulations, Now You're the Simulationist! Where to Begin?! - 35043**  
 San Antonio Convention Center 225A

**PANEL PRESENTATION (60 MINUTES)**

**Coordinated Chaos: Designing and Implementing a Large-Scale Interprofessional Mass Casualty Simulation - 52080**  
 San Antonio Convention Center 210B

**HANDS-ON WORKSHOP (60 MINS)**

**Developing and Supporting Simulation Operations Internship Programs: A Hands-On Approach to Growing the Next Generation of Sim Ops - 98084**  
 San Antonio Convention Center 303B

**PANEL PRESENTATION (60 MINUTES)**

**Flat Frank and the Future: Engaging Youth in Healthcare Through Experiential Simulation - 96089**  
 San Antonio Convention Center 007D

**HANDS-ON WORKSHOP (60 MINS)**

**From Engagement to Empowerment: Unleashing the Power of Your SP Team - 98504**  
 San Antonio Convention Center 225C

**PANEL PRESENTATION (60 MINUTES)**

**From the Control Room to the Board Room - A Pathway for the Simulation Operations Specialist Part 1 - 32532**  
 San Antonio Convention Center 302B

**PANEL PRESENTATION (60 MINUTES)**

**From Vocational to Visionary: Building Career Pipelines for Simulation Technicians Through Votech Education - 26776**  
 San Antonio Convention Center 006D

**HANDS-ON WORKSHOP (60 MINS)**

**Generative AI in Action: Creating Interactive, Real-Time Healthcare Simulations with AI-Driven Avatars - 91592**  
 San Antonio Convention Center 225B

**HOT TOPIC PRESENTATIONS**

**Hot Topics for Educators**  
 San Antonio Convention Center 221A

**HANDS-ON WORKSHOP (60 MINS)**

**How an Interprofessional and Structured Pre-briefing Framework Maximizes Learning Outcomes in Simulation. - 24078**  
 San Antonio Convention Center 305

**HANDS-ON WORKSHOP (60 MINS)**  
**How NOT to Get your Simulation Research Paper Published: Re-Visiting Geoff Norman's 12 Tips 12 Years Later - 89735**  
San Antonio Convention Center  
303C

**HANDS-ON WORKSHOP (60 MINS)**  
**Let's Make a Sim! 8 Easy Steps to Create a Learning Objective Focused Simulation - 96745**  
San Antonio Convention Center  
304A

**HANDS-ON WORKSHOP (60 MINS)**  
**Make Your Average Performance Excellent: Optimizing Healthcare Provider Performance Through Mental Skills Training - 17035**  
San Antonio Convention Center  
006C

**HANDS-ON WORKSHOP (60 MINS)**  
**Mastering Expert Debriefing: Overcoming Pitfalls for High Impact Continuous Professional Development - 27778**  
San Antonio Convention Center  
304B

**PANEL PRESENTATION (60 MINUTES)**  
**Mission SimPossible: Unbound Leadership Through Complexity - 19245**  
San Antonio Convention Center  
007A

**PANEL PRESENTATION (60 MINUTES)**  
**No More Silos: Integrating Expertise into the Simulation Conversation - 51759**  
San Antonio Convention Center  
007B

**HANDS-ON WORKSHOP (60 MINS)**  
**QR Quest Part 1: Unbinding the Possibilities of Simulation by Creating Engaging, Innovative and Cost-Effective QR Codes for Simulation - 68055**  
San Antonio Convention Center  
303A

**PANEL PRESENTATION (60 MINUTES)**  
**Simulation Without Borders: Empowering Rural Frontlines - 10476**  
San Antonio Convention Center  
007C

**HANDS-ON WORKSHOP (60 MINS)**  
**SSH Internal Relations Committee Presents: Leveraging the SSH Member Roadmap: Supporting Your Professional Development - 55817**  
San Antonio Convention Center  
302C

**HANDS-ON WORKSHOP (60 MINS)**  
**The Unbound SOS: Merging Physiology and Moulage for Thermal Burns - 75335**  
San Antonio Convention Center  
221C

**PANEL PRESENTATION (60 MINUTES)**  
**UNBOUND Engagement: Enhancing Observer Participation in Simulation with Accessible Tech - 29748**  
San Antonio Convention Center  
211

**HANDS-ON WORKSHOP (60 MINS)**  
**Unbound Voices: Empowering Novice Facilitators to Navigate Difficult Debriefings with Confidence - 45350**  
San Antonio Convention Center  
225D

**PANEL PRESENTATION (60 MINUTES)**  
**Unbound Workforce Development: Scaling Simulation for System-Level Synergy, Collaboration, and Retention - 85755**  
San Antonio Convention Center  
008A

**HANDS-ON WORKSHOP (60 MINS)**  
**Unfolding Simulated Case Study Escape Rooms (Next Gen Style) - 27350**  
San Antonio Convention Center  
221D

**PANEL PRESENTATION (60 MINUTES)**  
**Virtual Reality Empathy Training - 23713**  
San Antonio Convention Center  
008B

**PANEL PRESENTATION (60 MINUTES)**  
**What You Don't See Can Hurt You: Exposing Hidden Dangers Through Mock Codes - 32791**  
San Antonio Convention Center  
210A

## HOT TOPIC PRESENTATIONS

**FORMAT FOR HOT TOPIC PRESENTATIONS:** Every 15-minute presentations will repeat until the end of the time block. An announcement will be made to rotate to the next station and each presentation will start from the beginning. If the presentation station you hoped to attend was full, please join another station and circle back around.

### Hot Topic Presentations for Educators

9:45am – 10:45am (1.0 IPCE)

San Antonio Convention Center 221A

- Training Crisis Resource Management (CRM) and Closed Loop Communication (CLC) Skills for the Pre-Clinical Learner Using VR and Video Games - 27415
- Unbound by the Manikin: Delivering High-Fidelity Nursing Onboarding with VR - 17508
- Flash DASH: Building a Culture of Feedback in Simulation Faculty Development - 52203
- Dedicated to Realism: The Use of Simulation-Specific Faculty in Nursing and Healthcare Education - 45524
- Unbound by the Usual: Real Organs, Real Procedures, Real Impact - 63051
- Enhancing Nursing Psych Simulations: Utilizing an Embedded Participant to Strengthen Students' Communication and Management of a Family Member - 32434
- Medical School Scholars: Empowering Future Clinicians Through Peer-Led Simulation & Skills Integration - 91776
- Building Confidence in PT/OT Critical Care Practice Using Simulation - 59067
- Transforming Simulation Observation Into Active Supervision - 75583
- Improving Processes and Patient Outcomes with Malignant Hyperthermia Simulation Training - 27709
- Peer-Driven Practice: Student Club Designed Simulations - 62218
- The Hidden Code Blue: Physical Safety in Simulation - 88869
- Efficiency versus Effectiveness in Interprofessional Simulation Training - 95285
- Determining Appropriate Movement Methods for Virtual Reality Training Platforms - 74844
- A Real Hot Topic: A Pediatric Hyperthermia Simulation for Emergency Medicine Resident Physicians and Pharmacy Residents – 27984

## CONFERENCE PROCEEDING ORAL PRESENTATIONS

**FORMAT FOR RESEARCH & TECHNOLOGY ORAL PRESENTATIONS:** 10-minute formal presentations followed by a brief question & answer portion. You must stay for all presentations to claim IPCE credit for this session. All presenters will have their manuscript published following IMSH 2026.

### Conference Proceeding Oral Presentations

9:45am – 10:45am (1.0 IPCE)

San Antonio Convention Center 301C

- Collaborative Care in Action: Early Reflections from a Simulation Event on Complex Pain Management
- Design, Development, Implementation, and Evaluation of Healthcare Simulation Experiences for Elementary Students to Expose Them to Future Rural Healthcare Careers
- Understanding eHealth Complexity through Simulation: Development and Evaluation of a Policy-Focused Serious Game
- Simulation Scenario for Nursing Teleconsultation in Well-Child Care: Validation of a Rapid Cycle Deliberate Practice Approach

11:00 AM – 12:00 PM

PANEL PRESENTATION (60 MINUTES)

**An Interdisciplinary Mass Casualty Incident Through the Eyes of A Sim Ops Specialist (From Design to Implementation) - 39998**

San Antonio Convention Center  
210B

HANDS-ON WORKSHOP (60 MINS)

**Blueprint to Bedside: Crafting Custom Task Trainers and Moulage Wounds with 3D Printing - 73524**

San Antonio Convention Center  
221C

CONFERENCE PROCEEDING ORAL PRESENTATION

**Conference Proceeding Oral Presentations**

San Antonio Convention Center  
301C

HANDS-ON WORKSHOP (60 MINS)

**Crafting Complex Team Simulations: Quality Improvement Methodologies to Design a Large-Scale In Situ Experience - 56758**

San Antonio Convention Center  
302A

PANEL PRESENTATION (60 MINUTES)

**Establishing the Professional Identity of the Simulation Operations Specialist: Update on the U.S. Department of Labor Occupational Classification Effort - 29506**

San Antonio Convention Center  
008B

PANEL PRESENTATION (60 MINUTES)

**Everyone Can Sim: Practical Pediatric Training for Local Champions Utilizing Mentorship and Community of Practice - 72933**

San Antonio Convention Center  
008A

HANDS-ON WORKSHOP (60 MINS)

**From Simulation to Success: Designing a Hybrid Clinical Readiness Bootcamp - 94428**

San Antonio Convention Center  
303B

HANDS-ON WORKSHOP (60 MINS)

**From Silos to Systems: Building a Unified Simulation Strategy Across Health Professions - 80994**

San Antonio Convention Center  
304C

PANEL PRESENTATION (60 MINUTES)

**Global Voices, Shared Barriers: Unpacking the Challenges of Competency Assessment - 53414**

San Antonio Convention Center  
007A

HANDS-ON WORKSHOP (60 MINS)

**Graduated Learning in Action: Revamping a Simulation Curriculum Within Yale's Emergency Medicine Residency - 62729**

San Antonio Convention Center  
225A

HOT TOPIC PRESENTATIONS

**Hot Topics for Administrators**

San Antonio Convention Center  
221A

HANDS-ON WORKSHOP (60 MINS)

**How Does AI Understand Us? Prompt Design for Healthcare Simulation - 67078**

San Antonio Convention Center  
225D

HANDS-ON WORKSHOP (60 MINS)

**Leading the Way: A Collaborative Simulation Approach to Leadership Development - 30824**

San Antonio Convention Center  
006B

HANDS-ON WORKSHOP (60 MINS)

**Lessons from the Lab: 10 Things I'd Tell My Younger Simulation Self - 57282**

San Antonio Convention Center  
304B

HANDS-ON WORKSHOP (60 MINS)

**Let's Set the Scene: The Power of Prebriefing in Sim - 58332**

San Antonio Convention Center  
006D



**PANEL PRESENTATION (60 MINUTES)**

**Leveraging High-Fidelity Simulation to Build Team Readiness and Ongoing Clinical Competency for the Implementation of an ECMO Program: Challenges and Triumphs - 87069**

San Antonio Convention Center 007D

**PANEL PRESENTATION (60 MINUTES)**

**Playing Nicely in the Sandbox: Building Interdisciplinary Alliances Through Simulation Education - 59823**

San Antonio Convention Center 209

**HANDS-ON WORKSHOP (60 MINS)**

**QR Quest Part 2: Unbound Innovation in Action: Creating Engaging, Innovative and Cost-Effective Simulations with QR Codes - 73306**

San Antonio Convention Center 303A

**PANEL PRESENTATION (60 MINUTES)**

**Redefining Readiness: Simulation-Based Mastery for Procedural Skill Benchmarks - 73933**

San Antonio Convention Center 305

**PANEL PRESENTATION (60 MINUTES)**

**Safe, Not Soft: Psychological Safety in Simulation to Prepare Resilient, Real-World Clinicians - 13213**

San Antonio Convention Center 210A

**PANEL PRESENTATION (60 MINUTES)**

**Scanning the Limits: Ethical and Operational Questions Around SPs in POCUS Simulation - 19264**

San Antonio Convention Center 007C

**HANDS-ON WORKSHOP (60 MINS)**

**Improvising Skills: Basic and Advanced Airway Techniques in Simulation - 65658**

San Antonio Convention Center 221D

**PANEL PRESENTATION (60 MINUTES)**

**Simulation R&D: Team-Based Problem Solving to Accelerate Innovation - 40507**

San Antonio Convention Center 302C

**HANDS-ON WORKSHOP (60 MINS)**

**SPARK: Simulations Powered by AI for Realistic Knowledge-building - 11901**

San Antonio Convention Center 225B

**PANEL PRESENTATION (60 MINUTES)**

**SSH Fellows Academy Presents: Simulation Fellow Shark Tank: Real Problems, Real Pitches, Real Solutions - 81831**

San Antonio Convention Center Lila Cockrell Theater

**HANDS-ON WORKSHOP (60 MINS)**

**Team Reflexivity in Action: Exploring How Teams Think, Plan, and Adapt Together During Patient Care - 91024**

San Antonio Convention Center 303C

**HANDS-ON WORKSHOP (60 MINS)**

**UNBOUND: Transforming Healthcare Education Through Standardized Patients - 57882**

San Antonio Convention Center 006C

**HANDS-ON WORKSHOP (60 MINS)**

**Unbound Under Pressure: Strategies for Healthcare Simulationists to Managing Stress in the Moment - 68277**

San Antonio Convention Center 006A

**HANDS-ON WORKSHOP (60 MINS)**

**Virtual Eyes, Real Impact: Coordinating In-Person and Virtual Provider Roles in Rapid Response Team Performance - 92618**

San Antonio Convention Center 304A

## HOT TOPIC PRESENTATIONS

**FORMAT FOR HOT TOPIC PRESENTATIONS:** Every 15-minute presentations will repeat until the end of the time block. An announcement will be made to rotate to the next station and each presentation will start from the beginning. If the presentation station you hoped to attend was full, please join another station and circle back around.

### Hot Topic Presentations for Administrators

11:00am – 12:00pm (1.0 IPCE)

San Antonio Convention Center 221A

- Bridging the Gap: Developing a Simulation Center Liaison Model to Unite Diverse Stakeholders - 32758
- Optimizing Simulation Operations: Smartsheet Solutions for Scheduling, Tracking, and Accreditation Readiness - 84487
- No Budget, No Problem: Enhancing Your Center with Little (or no) money - 35616
- Retreat to Reignite: Building Team Engagement Through Purposeful Annual Retreats - 33637
- Creating a Interactive AI Tool for Students Through Simulation - 89167
- Design Future-Ready OSCE Suite: Infrastructure, Automation, and AI-Driven Efficiency - 37248
- Uncovering Hidden Dangers: Reducing Preventable Harm Through In Situ Simulation - 57086
- Creating Synergy with Unbound Teams: Breaking Simulation out of the Sim Lab & Hospital Walls - 70999
- Public Health in Action: Harnessing Simulation for Preparing Real-World Practitioners - 86918
- Graduate Assistants as alternative human resources - 19579
- Untapped Talent: Creating a Direct Hiring Route for Transitioning Military Medics - 28162
- Shared Leadership in Simulation: Blending Business Operations and Clinical Expertise for Program Success - 21658
- Operational Readiness for the Agentic Era: Aligning Your Simulation Data for AI Integration - 75714
- Unbound Horizons: Designing Career Pathways for Simulation Specialists in Academic Health Centers - 41305

## CONFERENCE PROCEEDING ORAL PRESENTATIONS

**FORMAT FOR RESEARCH & TECHNOLOGY ORAL PRESENTATIONS:** 10-minute formal presentations followed by a brief question & answer portion. You must stay for all presentations to claim IPCE credit for this session. All presenters will have their manuscript published following IMSH 2026.

### Conference Proceeding Oral Presentations

11:00am – 12:00pm (1.0 IPCE)

San Antonio Convention Center 301C

- Current Practice and Needs Assessment of Simulation-based Medical Education in Medical Education Centers in Thailand
- Scaling a Simulation-Based Surgical Airway Workshop for Anesthesia Providers: Implementation Lessons from a Multi-Center Academic Health System
- Usability Trial of an Adaptive Process-Driven Decision Support System in a Simulated Cardiac Operating Room
- Reimagining Emergency Resternotomy Education: A Hybrid Approach Using Digital Tools and High-Fidelity Simulation

**12:00 PM – 1:00 PM**

**MEETING**

**Anesthesia Section Meeting**

San Antonio Convention Center  
225A

**SPECIAL EVENT**

**SSH Mindfulness Affinity**

**Group Presents: Neurographica  
and its Potential in Simulation**

San Antonio Convention Center  
221C

**SPECIAL EVENT**

**SSH Mindfulness Affinity**

**Group Presents: Mindfulness  
Meditation**

San Antonio Convention Center  
221D

**MEETING**

**Nursing Section Meeting**

San Antonio Convention Center  
225D

**MEETING**

**Pediatrics Section Meeting**

San Antonio Convention Center  
225C

**MEETING**

**SP Methodology Section  
Meeting**

San Antonio Convention Center  
225B

## SIMVENTOR SHOWCASE DEMONSTRATIONS

**FORMAT FOR SIMVENTOR SHOWCASE DEMONSTRATIONS:** Short 5-minute presentations followed by a brief questions & answer portion. Presenters will remain at their table ready to give demonstrations until the end of the time block. SimVentor award winners will be announced at 1:15pm.

### Simventor Showcase Demonstrations

**12:00pm – 1:30pm (1.5 IPCE)**

San Antonio Convention Center Exhibit Hall

- **Table 1** - Immersive Three-dimensional (3D) Visualization of a Heart using a Collaborative Extended Reality Platform - 46197
- **Table 2** - Realities Merging - 86574
- **Table 3** - Simulating the Future: AI-Powered VR Training for Advanced Practice OSCE Readiness - 39189
- **Table 4** - ASCEND: Bridging Clinical Education and Access through Smartphone-Based XR Dental Simulation - 71254
- **Table 5** - Porcine Model for Neonatal Lumbar Puncture - 30445
- **Table 6** - Meet Althea: the AI Nurse Chatbot That Helps Prepare Graduating Medical Students to Take Overnight Call - 82014
- **Table 7** - Clnsertion – A VR Simulator for Intracochlear Electrode Insertion - 54782
- **Table 8** - Ballooning to Success: A Novel and Reproducible Sengstaken-Blakemore Model for Educating Emergency Medicine Trainees - 22119
- **Table 9** - Fundamentals of Microsurgery Skills: Preliminary Evaluation of Five Microsurgery Tasks - 44186
- **Table 10** - The Use of Immersive Extended Reality to Improve Understanding, Retention and Recall in Physician Assistant Students - 96473
- **Table 11** - Sim | Rx™: A Human-Centered Simulation System - 11134
- **Table 12** - VISION: Virtual Immersive Simulated Object-based Naming - 51678
- **Table 13** - Talking with the Expert: An Emotionally and Socially Intelligent Avatar - 37317
- **Table 14** - Development of a Real-Time Feedback System for Anatomic Endoscopic Enucleation of the Prostate Simulation Using Inertial Measurement Unit and Spatial Mapping - 40572

- **Table 15** - The PREP Kit: A Simulation Toolkit for Mass Casualty Mastery - 60599
- **Table 16** - Showing Nursing XR app central line dressing changes - 86487
- **Table 17** - CODE BRICK: The In-Hospital Response Mass Casualty Incident Table-top Role-playing Game - 35912
- **Table 18** - Empowering Nursing Education through Sustainable Innovation: Repurposed IV Catheter Insertion Task Trainer - 80761
- **Table 19** - Reusable Non-toxic Biodegradable Silicone Alternative - 23282
- **Table 20** - Little Louie Nursemaid Elbow Task Trainer - 45085
- **Table 21** - Mr. Luxo dislocation mannequin - 12608
- **Table 22** - Ballistic Colposcopy: Simulation in Female Pelvic Procedure Education and Skill Development in Colposcopy - 79587
- **Table 23** - Modified Airway Partial Task Trainer That Hemorrhages and Has Secretions - 57164
- **Table 24** - Low-Cost Transvenous Pacing Simulator - 38678
- **Table 25** - Adaptive Training for Advanced Life Support Using Electrodermal Activity Changes: Real-Time Difficulty Modulation Based on Trainee Stress - 27681
- **Table 26** - Advanced Ultrasound IV Line Trainer - 56149
- **Table 27** - Wearable Arterial Blood Gas (ABG) arm - 18443
- **Table 28** - Moulage Application Design (MAD) Assistant - 57961
- **Table 29** - Medogogy in Action: Scaling Clinical Reasoning and Communication Skills Through AI-Driven Virtual Patient Encounters - 23882
- **Table 30** - Pelvic Binder Redesign: Affordable, Accessible, and Effective - 92871
- **Table 31** - A Cost-Effective Simulator Adaptation for Postpartum Hemorrhage Training: Enhancing Boggy Fundus Recognition using any full body manikin manikin. - 22809
- **Table 32** - Design of a Catheter Agnostic Optical Tracking System for Endovascular Training. - 21053
- **Table 33** - A low-cost reusable task trainer to coach faculty emergency physicians in ultrasound-guided pericardiocentesis - 34536
- **Table 34** - Hemorrhaging Thigh Sarcoma Surgical Model - 14640
- **Table 35** - Using 3d-printed models and moulage to create a simulated cadaver for pathology post-mortem findings - 63440
- **Table 36** - Consult Cast 360 – Empowering Remote Expertise in Healthcare - 81475
- **Table 37** - Low-cost ultrasoundable knee model in combination with VR to identify anatomical structures for joint injection - 85998
- **Table 38** - Does the Slit Lamp Intimidate You? Not For Long - 89567
- **Table 39** - Fake it till you make it – cost-effective transplantation simulation - 54005
- **Table 40** - Low-Cost, High-Fidelity Hematemesis Simulator for Airway Training - 50801
- **Table 41** - One Body, Two Patients: A Low-Cost Low-Fidelity Model for the Multidisciplinary Simulation of Conjoined Twins - 65989
- **Table 42** - Reuseable Silicone-to-silicone Moulage Patches - 39944
- **Table 43** - SCULL: Simulated Cranial Ultrasound for Longitudinal Learning - A Simulated Task Trainer for Emergency Medicine Residents - 44634
- **Table 44** - Ready, Set, Flush! Clean and Dry Multiple IV Arms in Minutes- Anywhere, Anytime. - 69834
- **Table 45** - Peritonsillar Abscess Trainer - 59904
- **Table 46** - High Fidelity Cricothyrotomy Training - 57305
- **Table 47** - The Conference Championship Cup: A Longitudinal Gamification of EM Residency Didactics - 12095

- **Table 48** - From Mothballs to MRI - modifying mannequins for use in the MRI setting - 92361
- **Table 49** - Print a Stoma - A Customizable & Low-Cost Solution - 61100
- **Table 50** - MCI Simulator Boardgame - 55816
- **Table 51** - Less Session Disruption between Codes through Use of Hybrid A/P Defib Pads with Zoll® R Defibrillator and Live Energy - 97811
- **Table 52** - Femoral Nerve Block Task Trainer: Ballistics Gel Simulation Model - 75369
- **Table 53** - Abscess Incision & Drainage: A Low-Cost Alternative with High Fidelity - 61321
- **Table 54** - CHAD - Cardiac Hybrid Approach and Detection - 85022
- **Table 55** - A low-resource, replicable, and high fidelity hip model for ultrasound-guided nerve blocks - 54445
- **Table 56** - Realistic DIY Implanted Port Trainer - 16248
- **Table 57** - Layered Silicone and Mesh Casting: A Method for a Realistic Cost-Effective Suture Pad - 68256
- **Table 58** - Distance Makes the Rhythm Smarter: An Innovation for Simulation Techs - 85008
- **Table 59** - Realism Without the Price Tag: An Ultrasound-Compatible Biologic Model for Vascular Access Training - 67552
- **Table 60** - AmniGo: The Green Sim - 63393
- **Table 61** - Zoll Harness 2.0: A safer way to interact with your manakin. - 88581
- **Table 62** - Situational Infusion Pump - 82345
- **Table 63** - Ur-ine Trouble: Creating an Intra-Operative Simulation Task Trainer for Surgical Team Proficiency - 90024
- **Table 64** - Seeing Through the Chest: Augmented Reality for Procedural Mastery in Thoracostomy - 28398
- **Table 65** - Ultrasound Capable Pediatric Pericardiocentesis Trainer - 38059
- **Table 66** - Pediatric Ultrasound for Lumbar Puncture - A Simulated Task Trainer for Emergency Medicine Residents - 97065
- **Table 67** - Development and Validation of a Cost-Effective 3D-Printed Cricothyrotomy Simulator for Emergency Airway Training - 55315

## OPEN HOUSE SCHEDULE

### 9:45am-10:45am

- In Situ & Mobile Outreach Simulation Affinity Group
- SP Methodology Section
- Federal Medical Simulation Training Consortium Affinity Group
- Hospital Based Simulation Programs Section

### 11:00am-12:00pm

- Virtual Simulation Section
- Anesthesiology Section
- New to Simulation Affinity Group
- Pharmacy Special Interest Group

### 12:30pm-1:30pm

- OB/GYN Section
- Simulation in Dentistry Affinity Group
- Value-Based Simulation Affinity Group

### 1:30pm-2:30pm

- InSiM: Inclusive Simulation and Mentoring Affinity Group
- Psychological Safety Affinity Group
- Disaster Simulation Affinity Group

1:30 PM – 2:30 PM

PANEL PRESENTATION (60 MINUTES)  
**A Beginners Guide to Extended Reality Medical Simulation, an Interactive Panel Discussion - 84828**  
San Antonio Convention Center  
008A

HANDS-ON WORKSHOP (60 MINS)  
**A Pipeline Program Story: Leveraging Simulation to Promote Early Exposure to Healthcare and Simulation Careers - 85871**  
San Antonio Convention Center  
006A

CONFERENCE PROCEEDING ORAL PRESENTATION  
**Conference Proceeding Oral Presentations**  
San Antonio Convention Center  
301C

HANDS-ON WORKSHOP (60 MINS)  
**Creation of a Comprehensive Onboarding Guide for Operations Specialists New to Healthcare Simulation - 94691**  
San Antonio Convention Center  
303B

PANEL PRESENTATION (60 MINUTES)  
**Developing a Medical Student Simulation-Based Communication Curriculum: Lessons Learned - 70008**  
San Antonio Convention Center  
210B

HANDS-ON WORKSHOP (60 MINS)  
**Enhancing Realism: Strategies for Increasing Fidelity and Moulage in Simulation Training - 82554**  
San Antonio Convention Center  
221C

HANDS-ON WORKSHOP (60 MINS)  
**From Theory to Action: Embedding Extended Reality (XR) into Your Simulation Practice - 12933**  
San Antonio Convention Center  
305

HANDS-ON WORKSHOP (60 MINS)  
**Hollywood on a Budget: Leveraging the use of AI and Mobile Phones - 77191**  
San Antonio Convention Center  
302A

HOT TOPIC PRESENTATIONS  
**Hot Topics for Educators**  
San Antonio Convention Center  
221A

HANDS-ON WORKSHOP (60 MINS)  
**How to Become an Expert in Gamification of Simulation: Part One - 90837**  
San Antonio Convention Center  
302B

HANDS-ON WORKSHOP (60 MINS)  
**Immersion to Interpretation: Using LLMs to Analyze Learner Data from Immersive VR Simulations - 50564**  
San Antonio Convention Center  
304B

HANDS-ON WORKSHOP (60 MINS)  
**Improv for Debriefing Part 1 - 29178**  
San Antonio Convention Center  
302C

PANEL PRESENTATION (60 MINUTES)  
**Laying the Foundation EMT Training and Simulation as a First Step in Medical School - 73137**  
San Antonio Convention Center  
007B

**HANDS-ON WORKSHOP (60 MINS)**  
**Leveraging Peer-to-Peer Moderation Models in Simulation: A Constructivist Approach to Support Engagement, Outcomes, and Resource Optimization in Nursing Education - 11502**  
San Antonio Convention Center 225C

**PANEL PRESENTATION (60 MINUTES)**  
**New Technology Everywhere: What Else is On the Horizon? - 54278**  
San Antonio Convention Center 209

**PANEL PRESENTATION (60 MINUTES)**  
**Novice to Expert Situationist: Mentoring Across the Miles to Achieve Best Practice - 24973**  
San Antonio Convention Center 008B

**RESEARCH ABSTRACT (POSTER) PRESENTATIONS**  
**Professor Rounds**  
San Antonio Convention Center Exhibit Hall

**HANDS-ON WORKSHOP (60 MINS)**  
**Proving Your Worth – How to Quantify the Value of Simulation Education to Get What You Need - 59236**  
San Antonio Convention Center 304C

**PANEL PRESENTATION (60 MINUTES)**  
**SSH Accreditation Presents: Building A New Set of Accreditation Standards - 13764**  
San Antonio Convention Center 007A

**PANEL PRESENTATION (60 MINUTES)**  
**SSH Advocacy Committee Presents: Healthcare Simulation Advocacy in Action: From Local Voices to Global Impact - 40338**  
San Antonio Convention Center 006D

**PANEL PRESENTATION (60 MINUTES)**  
**SSH Anesthesia Section Presents: Beyond the Mask: Breaking Boundaries in Anesthesia Simulations - 15169**  
San Antonio Convention Center 007C

**PANEL PRESENTATION (60 MINUTES)**  
**SSH IPE Affinity Group Presents: Sim IPE Rapid Fire: Current Innovations, Challenges, and Wins Across Clinical and Academic Settings - 89611**  
San Antonio Convention Center 210A

**PANEL PRESENTATION (60 MINUTES)**  
**SSH Nursing Section Presents: Onboarding, Training and Continued Professional Development Panel Discussion - 42931**  
San Antonio Convention Center 211

**MAINSTAGE PRESENTATION (60 MINUTES)**  
**Teaching Unbound: Lessons in Practice, Teamwork, and Growth from Mr. Miyagi and Coach Lasso - 93050**  
San Antonio Convention Center Lila Cockrell Theater

**HANDS-ON WORKSHOP (60 MINS)**  
**The Trial of AI: The People vs. Artificial Intelligence - 73751**  
San Antonio Convention Center 304A

**HANDS-ON WORKSHOP (60 MINS)**  
**Unbound by Walls Part I: Designing Sustainable In-Situ Simulation for Lasting Change - 88796**  
San Antonio Convention Center 303A

**HANDS-ON WORKSHOP (60 MINS)**  
**UNBOUND Development:**  
**Cultivating the Next**  
**Generation of Simulation**  
**Faculty Educators - 15284**  
San Antonio Convention Center  
225D

**HANDS-ON WORKSHOP (60 MINS)**  
**Unbound: Leveraging**  
**TeamSTEPPS Planning Canvas**  
**to Create Adaptable Escape**  
**Box Education for Any Team,**  
**Anywhere - 16349**  
San Antonio Convention Center  
303C

**HANDS-ON WORKSHOP (60 MINS)**  
**Unbound Potential: Simulation**  
**Strategies at the Forefront of**  
**Hospital Openings - 17797**  
San Antonio Convention Center  
221D

**PANEL PRESENTATION (60 MINUTES)**  
**UNBOUND Together: From**  
**Silos to Standardization – The**  
**CHRISTUS Simulation Institute**  
**Journey Presented Through**  
**Collaborative Panel Dialogue -**  
**42157**  
San Antonio Convention Center  
007D

**HANDS-ON WORKSHOP (60 MINS)**  
**Unleashing Your Potential as**  
**a Simulationist: Mastering**  
**Leadership and Professional**  
**Growth - 70513**  
San Antonio Convention Center  
225A

**HANDS-ON WORKSHOP (60 MINS)**  
**Using Simulation to Fill the**  
**EPA-13 Assessment Void:**  
**Fostering Safe Practice, Error**  
**Reporting, and System Failure**  
**Awareness in Medical Students**  
**- 65115**  
San Antonio Convention Center  
225B



**Realistic, Innovative and Easy to Use**

Join **Simulab Corporation** in the exhibit hall to see what's new! Our latest simulation solutions are built on your feedback and designed to enhance realism and improve learning outcomes. We're continually improving, because your success drives ours—and together, we're shaping the future of simulation.

**Join us in the Exhibit Hall at Booth #100**





## HOT TOPIC PRESENTATIONS

**FORMAT FOR HOT TOPIC PRESENTATIONS:** Every 15-minutes presentations will repeat until the end of the time block. An announcement will be made to rotate to the next station and each presentation will start from the beginning. If the presentation station you hoped to attend was full, please join another station and circle back around.

### Hot Topic Presentations for Educators

1:30pm – 2:30pm (1.0 IPCE)

San Antonio Convention Center 221A

- Planning Behind the Scenes: Keys to Success for Implementing Large-Scale Interprofessional Simulations - 52166
- Sim at the Interview: How to reveal Non-Technical Skills for High Stakes Candidate Selection - 13690
- Portfolio Assessment for Performance Evaluation in Healthcare Simulation Fellowship Programs - 40771
- First Five Minutes Program: New In-Situ Approach to non-ICU floors in Urban Pediatric Hospital - 95663
- Creating Buzz: Innovative Events to Attract New Simulation Enthusiasts - 87679
- Simulating Success: Enhancing Nursing Competency in Medication Administration - 53957
- The State University of New York (SUNY) Nursing Simulation Fellowship as a Scalable Model for Workforce Transformation - 16661
- Comprehensive Approach to Workplace Violence and Crisis Response: From Simulation to Action - 51937
- From Soil to Stethoscope: A Collaborative Summer Camp to Inspire Future Healthcare Professionals - 21888
- Improving HCAHPS scores in Phlebotomy through Simulation - 49595
- Incorporating AI to Develop & Run a Virtual Reality Simulation - 23015
- Simulating death safely: Restoring baseline emotional state after simulated termination of resuscitation - 97732
- Adult and Pediatric Mass Shooting Simulation with Weapon Confiscation - 80017
- Talking with the Expert: Real-Time Clinical Coaching with Emotionally Intelligent AI Avatars - 15505
- An Hour in the Life: Development of a High-Fidelity Mock Emergency Room for Resident Education - 80516

## CONFERENCE PROCEEDING ORAL PRESENTATIONS

**FORMAT FOR RESEARCH & TECHNOLOGY ORAL PRESENTATIONS:** 10-minute formal presentations followed by a brief question & answer portion. You must stay for all presentations to claim IPCE credit for this session. All presenters will have their manuscript published following IMSH 2026.

### Conference Proceeding Oral Presentations

1:30pm – 2:30pm (1.0 IPCE)

San Antonio Convention Center 301C

- Simulation as a Method to Investigate Gender Bias in Cardiovascular Medical Training
- Disaster Day Interprofessional Simulation: A Special Report on an IPE
- Simulation-Based Refresher Training for Temporary Transvenous Pacing in Academic Emergency Physicians: A Prospective Cohort Study

## POSTER PRESENTATIONS

**FORMAT FOR PROFESSOR ROUNDS POSTER PRESENTATIONS:** Short 3-minute presentations followed by 2 minutes of questions & answers. Presenters will remain at their posters ready to give presentations until the end of the time block. Posters will remain on display in the Exhibit Hall until Tuesday January 13, 2026 at 2:00pm.

### Professor Rounds Poster Presentations

1:30pm – 2:30pm (2.0 IPCE)



- Escape Room: A Novel Way to Study Ethics - 70072
- Feasibility for In-Situ Code Blue Simulation Drills in Developing Countries: Challenges and Future Directions - 91741
- Exploring the Role of Simulation-Based Education in Advancing Patient Safety Among Final-Year Health Students - 47704
- Mindfulness Meets the Manikin: Cultivating Psychological Safety Through Spiritual and Reflective Practice in Simulation-Based Nursing Education - 21607
- One Year Follow Up: Longitudinal Internal Medicine Curriculum - 38506
- What does Simulation Fellowship Look Like? A systematic literature review and personal experience - 16862
- Simulation Curriculum Design for Anesthesia Residents: Iteratively Refining Scenario Sequence and Complexity to Match Trainee Competence - 14170
- Clinical Outcomes from the Emergency Department-Stroke In Situ (ED-SIS) Study - 78809
- In-Situ Tabletop Simulation to Identify Latent Safety Threats in Emergency Department Workflow Change - 75858
- Operation COBRA: Enhancing Latent Safety Threat Reporting and Best Practices in Non-Indigenous Snake Envenomation Response - 67843
- Keeping it real: The role of standardized patient factors in realism and psychological safety in breaking bad news and sensitive topics. - 73287
- Effects of Virtual Reality Simulation on Cognitive Load in Undergraduate Nursing Education: An Integrative Review - 99025
- From Page to Practice: The Development of a Guide for the Safe Use of Animal/Biological Tissue for Simulation Based-Education. - 69577
- Introduction to Medical Simulation: An Undergraduate Course Exploring Interprofessional Healthcare Training Through Medical Simulation - 59460
- Impact of an Aerosol Box During Cardiopulmonary Arrest on the Anxiety and Stress of Healthcare Providers: A Randomized Multicenter Study - 23197
- Interprofessional Health Education: A Transdisciplinary Telesimulation Model to Promote Role Clarification and Collaboration - 47424
- Using Medical Simulation and Interaction Analysis to Support Inclusive Healthcare for Autistic Patients: Insights from a Collaborative Project Involving Patient Partners and Healthcare Providers - 69870
- Interprofessional Faculty Development Using Simulation with Standardized Patients - 40645
- Effectiveness of a Simulation-based Point-of-care Ultrasound Course for Prehospital Providers - A Single Group Quasi-Experimental Study - 29313
- Improving response to emergencies in the operating room: development and implementation of a comprehensive simulation program for team training and mitigating latent safety threats. - 89395
- Malignant Hyperthermia Simulation Trainings Improve Knowledge and Performance Outcomes - 46354
- Where is Flat Stanley: A Tabletop Simulation to Prevent Patient Elopement - 54590
- UNBOUND by Tradition: Enhancing Cardiac Arrest Competency Through Immersive VR Simulation - 62826
- Low Tech, High Impact: Using Hybrid Tabletop Simulations to Elevate Regional Fetal Transfusion Care - 88390
- Mixed-methods study of teaching self-efficacy in interprofessional simulation contexts - 10567
- Greener Labs, Smarter Budgets: Enhancing Efficiency and Sustainability in Nursing Skills and Simulation Lab Operations - 42116
- Patient Safety Quality Bundles for Compliance on K cards: Simulation to the Rescue! - 80870
- Assessment of a Novel Peritonsillar Abscess Task Trainer - 58562

- Perceived Effectiveness of Using Online Videos for Simulation Helper Orientation - 93547
- Virtual Reality Prework: Investigating Effects on Self-Efficacy, Simulation Effectiveness, and Prebriefing Practices - 95565
- Operationalizing Team Leadership Skills for Medical Students with a Simulation-Based Approach to Crisis Management - 74046
- Emergency airway and difficult airway management scenario with high-fidelity simulator as a teaching-learning tool for novice simulation-based learners - 70703
- A comparative study on learning outcomes and student satisfaction using team-based learning versus simulation-based learning in teaching medical and surgical emergency conditions for clinical-year medical students - 22761
- Simulating Success: Engagement and Learning in Graduate Nursing - 81491
- Does the Absence of Handshakes Impact Patient Rapport in Medical Student Standardized Patient Encounters? - 96237
- Simulation of Thoracotomy Using Novel 3D Printed Model - 85666
- Simulation of Ultrasound-Guided Pericardiocentesis Using Novel 3D Printed Model - 47281
- Using Simulation to Assess and Practice Language Interpreter Use In Clinical Scenarios - 44387
- Breaking Barriers: Enhancing Psychological Safety for Athletic Training Students - 46624
- Fundamentals of Microsurgery Skills: Preliminary Evaluation of Five Microsurgery Tasks - 68843
- MiSafeSpinalSam: Development and Preliminary Evaluation of an Infant Spinal Anesthesia Task Trainer - 35290
- Breaking Down Silos: Environmental Sustainability in Healthcare Simulation - 86352
- Bridging the Gap: A Simulation-Based Approach to Improving Prehospital to ER Handover and Communication - 72458
- Assessing and Improving Medical Student Interview Skills on Socioeconomic Status Using Standardized Patients - 93592
- Bridging Gaps in Suicide Risk Assessment: A Simulation-Based Intervention for Primary Care Residents - 83712
- Airway Drills: A Structured Deliberate Practice Curriculum to Develop Airway Macro- and Microskills in the Novice Learner - 55512
- Mock Intubation in Clinical Practice: The Role of In Situ Simulation - 68928
- Improvements In The Physical Examination Skills, Diagnostic Competencies And Confidence Of Year-Two Medical Students Trained With A Learning Sciences-Based, Computer Driven Abdominal Simulator - 76198
- Use Of A Structured Debriefing Tool For Clinical Assessment Of Student Registered Nurse Anesthetist: Impact On Self-Assessment Accuracy Of Performance Over Time - 88111
- Enhancing Team Competency in Complex Fetal Anomalies Through Simulation-Based Clinical Rehearsal (SbCR) within the ACTIONS framework - 33347
- Post-Partum Hemorrhage Simulation in Undergraduate Training: A Randomized Controlled Study To Compare High-Fidelity Manikin And Hybrid Low-Cost Simulation Modality - 16582
- Production and evaluation of low-cost medium-fidelity simulator model for post-partum hemorrhage. - 57898
- Breathing Easy: Standardizing Pulmonary Rehabilitation Training Using a Hybrid Simulation-Based Education Approach - 40732
- Controllers, Hands, or Gloves: Impact of Interaction Methods in Extended Reality Healthcare Simulation - 39352
- Management of Acute Chest Syndrome and Septic Shock: A Simulation for Pediatric Trainees - 79875
- Breaking Boundaries: A Multilevel Simulation of Infectious Disease Transmission and Health Equity in Public Health Education - 33887
- "Beyond the Plus-Delta": Adapting Structured Debriefing to EMS Simulation Improves Confidence, Psychological Safety, and Facilitation Clarity - 10066
- Psychomotor skill analysis in nursing procedures: A Comprehensive Study of Manual Operations in Clinical Practice - 79181
- Outcomes of Goal-Oriented, Repetitive ACLS Simulation Based on the High-Performance Team Concept: Enhancing Professional Team Efficacy Through Structured Team Communication Practice - 41800
- Escape-based Debriefing for Gaining Excellence (EDGE) – Enhancing Medical Training Through Innovative Simulation - 30917
- Leveraging Artificial Intelligence for Objective and Individualized Skills Assessment - 32845
- A Multi-Site Study to Evaluate a Simulation Tool to Enhance Psychological Safety (STEPS) - 82221

- Unbound: Empowering Simulation Facilitators with AI-Supported Debriefing" - 96478
- Simulation in Action: Unveiling the Hidden Influences on Medical Students' Speaking Up Behaviors in Error Disclosure - 11444
- Progressive Simulation in the Integration of Multimodal Instruction for Graduate Nursing Education - 36742
- Creating Comprehensive Virtual Reality Education for Emergency Department Staff Yields Positive Results - 30760
- A Pilot Evaluation of Prompt Engineering for Autonomous Agents in Immersive Medical Simulation - 13322
- Point-of-Care Ultrasound in the Hands of Fourth-Year Medical Students: Knowledge, Accuracy, and Informed Decisions - 82479
- Is in situ simulation in Emergency Medicine safe? Estimating the impact of in situ simulation on patient safety in community Emergency Departments. - 61508
- A National, Distributed, Simulation-based Assessment of the Clinical Skills of Medical Students - 71311
- Development of a Simulation-Based Session on Managing Inpatient Behavioral Emergencies for Fourth-year Medical Students - 14836
- Enhancing Tactical Combat Casualty Care Documentation and Handoff Proficiency Through Peer-Led Instruction - 36208
- Simulation Training in Patient Handovers Transfers to Learners in a Combat Training Environment - 16563
- The Effect of Computer-Based Simulation on Knowledge and Performance in Scrub Role Training for Nurses and Technologists: A Systematic Review - 44892
- More Than Skin Deep: Evaluating Simulation Mediums in Teaching Suturing to PA Students - 95051
- Integration of Pediatric Pharmacists into Interprofessional Simulation: Insights from a Qualitative Study - 78951
- Family Focus: Using Simulation to Improve Confidence and Competence in Patients' Caregivers - 50356
- Eye of the Storm: AI-Augmented Virtual Reality Simulations for Evaluating Interprofessional Education in Health-related Professions - 16032
- Impact of a 24/7 Accessible Simulation Center on Self-Directed Clinical Skills Learning by Undergraduate Medical Students: A Mixed-Methods Retrospective Study - 79169
- Improving Pediatric and Pharmacy Residents Confidence in Managing Neonatal Hypoglycemic Seizures: A Simulation-Based interprofessional Study on MCAD Deficiency - 61835
- Chatbot-Guided Versus Video-Guided Instruction for Learning Tendon Repair: A Simulation-Based Study in Medical Students - 35965
- From Waveforms to Pathologies: The Impact of a Color-Coded Card Game on ECG Learning and Short-Term Retention in Undergraduate Medical Education - 19486
- Gaming the Airway: The Impact of Video Games on Bronchoscopy Learning in High-Fidelity Simulation - 27082
- Is Distributed Practice the Benchmark? A Comparative Study of Four Simulation-Based Methods for Teaching Endotracheal Intubation - 80697
- Is Price a Barrier? Effectiveness of a Low-Cost 3D Bronchopulmonary Model in Teaching Navigation Skills to Medical Students through a Distributed Simulation Program - 97372
- Disseminated Intravascular Coagulation (DIC) in a High-Risk Pediatric Oncology Patient: A Simulation Case for Residents and Fellows - 42583
- Comparative AI Research (CompAir): A Pilot Study Comparing Large Language Models Simulation Scenarios Designs - 40115
- Understanding the Role of Simulation Operations Specialists in Canada: Insights from Workforce Analysis and Expert Perspectives - 56422
- Enhancing Competency-Based Nursing Education: Using High-Fidelity Simulation to Foster Mastery of AACN Essentials - 59877
- Virtual Clinical Simulation to Teach Mental Health Concepts: A Scoping Review - 88979
- Simulations Improve Cultural Competency in the NICU - 73523
- Implementation and Sustainability of a Novel Neonatal Resuscitation Telesimulation Program in Rural Delivery Hospitals: A Qualitative Study - 24657
- Perspectives of standardized patients who portray people living with serious illness - 29954
- Validating Simulation Based Self-Efficacy Measures: An Exploratory Study - 74788
- Development Of Clinical Judgement In Prelicensure Nursing Students Through Simulation: A Longitudinal Study - 31892

- Building Teams: Enhancing Interprofessional Competencies for Physician Assistant and Prelicensure Nursing Students through Simulation-Based Learning - 94395
- Fostering Interprofessional Competence in Physical Therapy and Nursing Students through High-Fidelity Simulation - 78243
- Forging Readiness: The Impact of Scaffolded Deliberate Practice and Simulation on Nurse Graduates' Transition to Practice - 76613
- Trachs of the Trade - A Model and Simulation of Tracheostomy Bleeding for Emergency Medicine Residents - 31044
- Mastering the Debrief: Feedback and Coaching to Improve Quality of Debriefing Among Nurse Educators - 97231
- How Rapid Cycle Deliberate Practice Compares to Traditional Simulation: A Mixed Methods Study Investigating Retention and Learner Perceptions - 49625
- Impact of a Simulation-Based, Interactive, Educational Video Intervention on Gender Bias Knowledge, Skills, and Attitudes - 42499
- Iterative Simulation and Healthcare Failure Mode Effects Analysis Improves Child Abduction Response Systems Over 4 Years of Testing in a Children's Hospital - 78061
- Beyond Documentation: Pre-licensure Nurse Development of Clinical Judgment in a Simulated EHR Environment - 42863
- AI Simulation: Therapeutic Communication with Mental Health Patients - 29072
- Seeing Red: A Hemodialysis Fistula Model and Simulation for Emergency Medicine Trainees - 29451
- Creating a Virtual Reality Scenario to Improve Knowledge and Confidence in SRNA caring for Transgender Patients. - 94594
- Evaluating the Efficacy and Feasibility of a Self-Directed Asynchronous Ultrasound Curriculum to Learn Point-of-Care Ultrasound (POCUS) - 90478
- Impact of a Simulation-Based Training Program in Veterinary Medicine on Communication Skills in Telehealth Applications - 89310
- Team-Based VR EMS Simulation: Assessing Performance, Usability and Training Utility - 12280
- Building Confidence and Competence: A Pilot Study on Pediatric Emergency Training for Daycare Staff - 74157
- Technology-Enhanced Peer Role-Play: A Teaching Method Empowering Students for Active Learning - 68630
- Using Clinical Escape Rooms to Enhance Interprofessional Teamwork amongst Medical Students, Residents, and Nurses - 71828
- Attitudes and Readiness of Pham Ngoc Thach University of Medicine Students Towards Integrating Interprofessional Education into the Medical Curriculum - 26999
- Enhancing Knowledge, Attitudes, and Teamwork in Eclampsia Management: First Evaluation of In Situ Simulation at Hung Vuong Hospital in Vietnam - 72115
- Setting Pass Scores for OSCE Stations on BMI and Waist-Hip Ratio Using the Angoff Method: Implementation at a Simulation Center in Vietnam - 33097
- Assessment of Blood Pressure Measurement Knowledge and Skills Among Third-Year Medical Students at Pham Ngoc Thach University of Medicine in the Academic Year 2023-2024 - 83138
- Engaging and supporting standardized patients involved in equity-seeking healthcare training: a qualitative study - 83729
- Assessing Self-Directed Rapid Cycle Deliberate Practice Simulation for Improving Trainee Skills - 62126
- Using Sequential Microsimulation to Aid in Differentiating Etiology and Management of Atrial Fibrillation Cases - 15545
- Interprofessional implementation of TeamSTEPPS in a surgical ward – a five year follow up of sustainment - 48394
- Preparing Dental Students for Clinical Practice Through Learner-Centered Educational Approaches: A Mixed-Methods Study - 57107
- Retention of Advanced Cardiac Life Support (ACLS) Skills Following Simulation-Integrated Flipped Learning in Final-Year Medical Students - 76174
- Engaging simulated patients as patient proxies in telehealth visits: outcomes of a telehealth etiquette curriculum - 15265
- Accuracy of AI Scoring of Student Interview Skills in a Standardized Patient Simulation with a Year-One School of Medicine Objective Structured Clinical Examination (OSCE) - 61598
- Piloting an Interdisciplinary Simulation-Based Educational Experience with Nurse Anesthesia, Nurse Midwifery, and Prelicensure Nursing Students - 30962

- Evaluating the Effectiveness of Increased Simulation Time using a Blended Approach: A Quality Improvement Project - 49410
- Acute Coronary Syndrome Training for Emergency Medical Services Using Simulation - 75864
- Virtual Reality Interprofessional Simulation Education to Improve Teamwork and the Culture of Safety in the Emergency Department - 26936
- A realist evaluation of a simulation programme for healthcare workers in Papua New Guinea - 67744
- The Effect of a Simulated Ward Environment on Confidence and Learning Satisfaction on First-Year Nursing Students: A Quasi Experimental Study in Karachi, Pakistan - 97849
- Unbound by Convention: CCEI 2.0 Redefines Student Assessment Through Immersive Virtual Reality - 64358
- Application of Standardized Patient Simulation for Communication Sciences and Medical Student Interdisciplinary Collaboration: A Pilot Project - 92052
- Machine Learning-Driven Physiological Profiling Enhances Objective Competency Evaluation in Medical Simulation Training - 67506
- Comparison of drama and standardised patient method to develop humanistic approach in breaking bad news training - 45776
- Revealing the Secondary Victim Status of Standardized Patients through the Escape Room Method - 71076
- Simulation-Based First Aid Education for Mothers: Bridging the Knowledge Implementation Gap in Childhood Injury Prevention in South Asia - 43358
- AI won't replace your checklists, it will enhance them: A multimodal, context-aware assessment approach in simulation-based training - 62212
- Preparing PTA Students for Inpatient Care: A Simulation-Based Approach - 87103
- Impact of Human Actor Voice versus AI-Generated Voice on Communication Skills, Engagement, and Psychological Fidelity in Clinical Simulation: A Randomized Experimental Study in Fourth-Year Medical Students in Slovakia - 99067
- Clinical Reasoning Pathways in Nursing: A Decision Tree-Based Analysis of Simulated Scenarios - 93822
- Development and Validation of a Clinical Simulation Scenario for Teaching the Nursing Process in Heart Failure Cases - 18714
- Development and Implementation of Medical Escape Room and its outcomes in comparison to Standard Simulation: A Pilot Study - 50108
- Bridging the Gap: A Simulation-Based Approach to Interprofessional Training in Dysphagia Management - 56649
- Development and Implementation of Adaptive Aptitude Assessment by AI(A4) for Undergraduate Nursing Students - 25898
- Enhancing Simulated Participant Representation to Reflect University of Mississippi Medical Center's Patient Demographics: A Data-Driven Strategy - 82741
- Development and Evaluation of Infection Control Nursing Simulation Education Program for Nurses in a NICU - 83315
- Evaluating the Impact of Peer-led Prehospital Trauma Training on the Competencies of 119 EMS Personnel: A Pilot Study - 24479
- The Impact of Simulation-Based Education on Emergency Medicine Training for Medical Students - 33432
- Stronger Together: Advancing Medical Simulation Education Through Inter-Institutional Collaboration - 50709
- The Impact of the Implementation of a Pre-Clinical Simulation Scenario for First-Year Associate Degree Nursing Students - 27730
- Comparing The Outcomes Of Learning Via Simulation: Participation Versus Observation - 89572
- Post Return of Spontaneous Circulation Simulation for Interns - 32248
- Crucial First Minutes: In Situ Simulation to Uncover Hidden Barriers in In-Hospital Cardiac Arrest Response - 91854
- Simulation-Based Education in Pharmacology Training: A Review of the Current Literature on a Specified Area - 70829
- The K is Not Okay: Spontaneous Pediatric Tumor Lysis Syndrome - 94843
- Simulation Scenario Design Priorities: Insights from a Mixed-Method Study of Expert Perspectives - 72610
- Effectiveness of simulation-based nursing education for home care nurse -Implementation of a scenario-based simulation workshop program - 81982

**2:45 PM – 3:45 PM**

**HANDS-ON WORKSHOP (60 MINS)**

**Building the Perfect Patient: Improving Patient/Provider Communications with AI-Driven Synthetic (Virtual) Patients - 47398**

San Antonio Convention Center  
304B

**PANEL PRESENTATION (60 MINUTES)**

**Continuous Improvement in Mass Casualty Simulation: Key Insights From Two Years of In Situ Drills - 34919**

San Antonio Convention Center  
007C

**HANDS-ON WORKSHOP (60 MINS)**

**Customizable Tabletop Training for Emergency Crisis Resource Management Simulations - 22804**

San Antonio Convention Center  
305

**HANDS-ON WORKSHOP (60 MINS)**

**Designing Implicit Bias Simulations for Inclusive Care: A Scenario Design Workshop - 67299**

San Antonio Convention Center  
303B

**HANDS-ON WORKSHOP (60 MINS)**

**Educational Scholarship in Simulation: Using MededPORTAL to Disseminate Your Work and Build your CV - 25444**

San Antonio Convention Center  
006C

**PANEL PRESENTATION (60 MINUTES)**

**Enhancing Procedural Competency: Pearls and Pitfalls of Simulation-Based Education for Skill Maintenance, from Medical Student to Faculty - 43480**

San Antonio Convention Center  
211

**PANEL PRESENTATION (60 MINUTES)**

**From Blueprint to Bedside: Using Simulation for a Safer Hospital Opening by Bridging Expertise - 58371**

San Antonio Convention Center  
007D

**HANDS-ON WORKSHOP (60 MINS)**

**Game On! Designing Effective Gamified Learning Experiences for Healthcare Professionals - 29787**

San Antonio Convention Center  
225D

**PANEL PRESENTATION (60 MINUTES)**

**Homegrown and High-Impact: Lessons Learned in Building and Scaling Internal Facilitator Training Programs - 56685**

San Antonio Convention Center  
210A

**HOT TOPIC PRESENTATIONS**

**Hot Topics Operations Specialist**

San Antonio Convention Center  
221A

**HANDS-ON WORKSHOP (60 MINS)**

**How to Become an Expert in Gamification of Simulation: Part Two - 35243**

San Antonio Convention Center  
302B

**HANDS-ON WORKSHOP (60 MINS)**

**I'm New to Reviewing a Simulation Article for a Journal: A How-To Guide - 41623**

San Antonio Convention Center  
302A

**HANDS-ON WORKSHOP (60 MINS)**

**Improv for Debriefing Part 2 - 62646**

San Antonio Convention Center  
302C

**HANDS-ON WORKSHOP (60 MINS)**

**Interacting with Intelligence:  
Preparing Healthcare  
Professionals to Safely Engage  
with AI Tools Using Simulation-  
Based Education - 20010**

San Antonio Convention Center  
225A

**PANEL PRESENTATION (60 MINUTES)**

**Maximizing Participant Learning  
Outcomes in Immersive Virtual  
Reality Simulation - 79766**

San Antonio Convention Center  
209

**HANDS-ON WORKSHOP (60 MINS)**

**Micro-Sim! Create Brief Simulation  
Experiences to Highlight Critical  
Inflexion Points in a Resuscitation  
or Procedures - 65819**

San Antonio Convention Center  
221C

**HANDS-ON WORKSHOP (60 MINS)**

**Psychological Safety First  
Aid: How to Recover When a  
Meeting, Debriefing, or Feedback  
Conversation Goes Sideways -  
15930**

San Antonio Convention Center  
225B

**HANDS-ON WORKSHOP (60 MINS)**

**Readiness Planning Workshop:  
Bridging the Gap between  
Simulation and Frontline  
Healthcare - 97360**

San Antonio Convention Center  
304A

**HANDS-ON WORKSHOP (60 MINS)**

**“Show Me the Money!”: Turning  
Sim Labs into Revenue Cash Cow  
- 16941**

San Antonio Convention Center  
225C

**PANEL PRESENTATION (60 MINUTES)**

**Simulation as a Corrective Tool:  
Leveraging Sim for Quality, Safety,  
and Systems Improvement -  
41989**

San Antonio Convention Center  
008B

**HANDS-ON WORKSHOP (60 MINS)**

**SimGHOSTS Presents: Increase  
Your Efficiency and Reliability  
with Planned Scenario  
Programming Utilizing Laerdal  
SimDesigner - 10561**

San Antonio Convention Center  
221D

**HANDS-ON WORKSHOP (60 MINS)**

**Simulation Scholarship:  
Grounded in History, Growing  
Toward Discovery - 38593**

San Antonio Convention Center  
303C

**HANDS-ON WORKSHOP (60 MINS)**

**SSH Corporate Roundtable  
Presents: Healthcare Simulation  
Products – The R&D Process  
and Assessing the Needs of the  
Community**

San Antonio Convention Center  
304C

**PANEL PRESENTATION (60 MINUTES)**

**SSH Education Committee  
Presents: Fundamentals in  
Simulation Series - Curriculum  
Development**

San Antonio Convention Center  
006D

**PANEL PRESENTATION (60 MINUTES)**

**SSH SP Methodology Section  
Presents: Bridging the Divide -  
An Interactive Discussion of the  
Silos of Human and Mechanical  
Simulation - 85434**

San Antonio Convention Center  
007A



**PANEL PRESENTATION (60 MINUTES)**  
**SSH Technology Committee**  
**Presents: Technology Panel -**  
**25710**

San Antonio Convention Center  
 301C

**HANDS-ON WORKSHOP (60 MINS)**  
**Unbound by Walls Part II: From**  
**Simulation Design to Safer**  
**Clinical Practice - 49240**

San Antonio Convention Center  
 303A

**PANEL PRESENTATION (60 MINUTES)**  
**Value-Based Simulation in**  
**Healthcare: An Updated**  
**Outcomes Model - 85885**

San Antonio Convention Center  
 007B

**HANDS-ON WORKSHOP (60 MINS)**

**Visualizing Learning with**  
**Simulation Data: Creating**  
**Interactive Learning Data**  
**Dashboards in Excel - 19449**

San Antonio Convention Center  
 006A

**PANEL PRESENTATION (60 MINUTES)**  
**What Else? Answering your**  
**Lingering Questions from the**  
**Standards, Core Competencies**  
**and Best Practices in Healthcare**  
**Simulation Workshop - 48639**

San Antonio Convention Center  
 210B

## HOT TOPIC PRESENTATIONS

**FORMAT FOR HOT TOPIC PRESENTATIONS:** Every 15-minutes presentations will repeat until the end of the time block. An announcement will be made to rotate to the next station and each presentation will start from the beginning. If the presentation station you hoped to attend was full, please join another station and circle back around.

### Hot Topic Presentations for Operations Specialists

2:45pm – 3:45pm (1.0 IPCE), San Antonio Convention Center 221

- Using Low-Code + AI to Streamline Simulation Operations - 43672
- Enhancing Fidelity in Oncology Simulation Through Built-In AI Functionality, a Simulation Specialist Perspective - 75527
- Creating Realism in Pediatric Simulation: Tools, Tech, and Tactics - 29644
- From Scripted Scenarios to On-the-Fly Adjustments: Navigating Real-Time Changes in the Control Room as a Simulation Technology Specialist - 55065
- SOS Onboard - The first 90 days - 29255
- Sustainability in Simulation Operations - 73031
- EMTs and Campus-Based EMS: Sources of Sim Techs and Innovative Ideas - 93667
- Enhancing Simulation Fidelity with Low-Cost Moulage in Disaster Scenarios - 68275
- Peer-Led Simulation in Medical Education: Empowering Students to Lead, Design, and Deliver Clinical Learning - 13165
- Shared Space, Shared Standards: Facilitating Operational Excellence in a Multidisciplinary Simulation Center - 60209
- Bridging the Gap: Learning Theories for the Simulation Tech. - 94341
- Creating a Continuous Bladder Irrigation (CBI) system for use with a SP - 66139
- Lessons in Progress: Integrating a New Simulation Platform - 79458
- Streamlining Simulation Operations and Resources with Microsoft SharePoint - 37722

4:00 PM – 5:00 PM

**HANDS-ON WORKSHOP (60 MINS)**  
**AI, Spreadsheets & Chaos: A DIY Toolkit for ED Prioritization Tracking Board Scenario Design - 84382**  
San Antonio Convention Center 302B

**PANEL PRESENTATION (60 MINUTES)**  
**Automated Secure Data and Video Transfer from Exam Software Programs in a Distributed Clinical Skills Assessment Pilot Program - 46892**  
San Antonio Convention Center 210B

**HANDS-ON WORKSHOP (60 MINS)**  
**Beyond the Basics: Next Level Artificial Intelligence Skills for Simulation - 86213**  
San Antonio Convention Center 302C

**HANDS-ON WORKSHOP (60 MINS)**  
**CHSOS-A Application Overview and Strategies for Success - 73130**  
San Antonio Convention Center 303A

**PANEL PRESENTATION (60 MINUTES)**  
**Code Blue Pit Crew: Developing Foundational Skills for Adult Code Blue Response in the Medical-Surgical Care Areas through Rapid Cycle Deliberate Practice Simulation - 77108**  
San Antonio Convention Center 007A

**PANEL PRESENTATION (60 MINUTES)**  
**CRM in Medicine & Simulation: A Clarion Call for Change - 51811**  
San Antonio Convention Center 210A

**HANDS-ON WORKSHOP (60 MINS)**  
**Debriefing For Narcissists - 31535**  
San Antonio Convention Center 304B

**PANEL PRESENTATION (60 MINUTES)**  
**Driving Excellence: Creating a Mobile Simulation Unit - 20052**  
San Antonio Convention Center 008B

**HANDS-ON WORKSHOP (60 MINS)**  
**From Clinician to Simulation Educator: A Structured Onboarding Pathway for Upskilling and Program Sustainability - 88176**  
San Antonio Convention Center 225A

**HANDS-ON WORKSHOP (60 MINS)**  
**From Sim Lab to System Impact: Breaking Down Silos in Health Professions Education - 16768**  
San Antonio Convention Center 304A

**HANDS-ON WORKSHOP (60 MINS)**  
**From Zero to Scenario: Build & Deploy Mixed Reality Simulations in 10 Minutes - 81553**  
San Antonio Convention Center 305

**HOT TOPIC PRESENTATIONS**  
**Hot Topics for Educators**  
San Antonio Convention Center 221A

**HANDS-ON WORKSHOP (60 MINS)**  
**HSSOBP Cornerstone: Applying the HSSOBPTM Prebriefing: Preparation and Briefing Standard to Improve Simulation Effectiveness - 55200**  
San Antonio Convention Center 225B

**HANDS-ON WORKSHOP (60 MINS)**  
**Innovative Faculty Development in Nursing Education: Leveraging Healthcare Partnerships for Simulation-Based Clinical Instruction - 60329**  
San Antonio Convention Center 225D

**HANDS-ON WORKSHOP (60 MINS)**  
**Intubate — and Fast: A Cohesive ICU intubation Escape Room - 33060**

San Antonio Convention Center  
221C

**PANEL PRESENTATION (60 MINUTES)**  
**IPE Simulation: Making Strides to Improve Patient Outcomes - 11670**

San Antonio Convention Center  
007D

**HANDS-ON WORKSHOP (60 MINS)**  
**On the Road to Success: Navigating Technical and Logistical Roadblocks in Mobile Simulation - 32844**

San Antonio Convention Center  
221D

**HANDS-ON WORKSHOP (60 MINS)**  
**Resuscitation Field Day! Building a Fast-Paced, Engaging Resuscitation Skills Training Circuit - 54996**

San Antonio Convention Center  
304C

**PANEL PRESENTATION (60 MINUTES)**  
**Scenario-Based Simulation Interviews; Does it Work? - 58349**

San Antonio Convention Center  
008A

**HANDS-ON WORKSHOP (60 MINS)**  
**Servant Leadership with a Simulation Mindset: How Mentoring, Executive Coaching, and Simulation Principles Build a Foundation for New and Current Leaders - 22011**

San Antonio Convention Center  
006A

**PANEL PRESENTATION (60 MINUTES)**  
**SimWars Unbound: Advancing Inter-Professional Education Through Large-Scale Simulation Competitions - 90397**

San Antonio Convention Center  
007B

**HANDS-ON WORKSHOP (60 MINS)**  
**SQUIRE-SIM Reporting Guidelines: Using these New Guidelines to get Your Simulation-Based QI Project Published - 87294**

San Antonio Convention Center  
303C

**HANDS-ON WORKSHOP (60 MINS)**  
**SSH Research Committee Presents: Research Speed Mentoring Event - 92634**

San Antonio Convention Center  
225C

**HANDS-ON WORKSHOP (60 MINS)**  
**Starting Smart: Key Insights While Preparing Your Systematic Review Regarding Simulation - 99764**

San Antonio Convention Center  
006B

**HANDS-ON WORKSHOP (60 MINS)**  
**Striving for Perfection: Using MERSQI to Assess—and Plan—Simulation Research - 64882**

San Antonio Convention Center  
303B

**HANDS-ON WORKSHOP (60 MINS)**  
**Talent Scouts Wanted: Unlocking the Secrets to Hiring and Keeping Great Simulation Ops Teams - 23043**

San Antonio Convention Center  
006C

**PANEL PRESENTATION (60 MINUTES)**  
**The Role of In-person Simulation and Skills intensives in the Education of Emergency Nurse Practitioners - 37572**

San Antonio Convention Center  
211

**MAINSTAGE PRESENTATION (60 MINUTES)**

**The Wisdom of the Crowd! - Findings from the Recent Simulation 2050 Forum**

San Antonio Convention Center  
Lila Cockrell Theater

**PANEL PRESENTATION (60 MINUTES)**  
**Understanding the Pharmacist—  
Using Simulation to Strengthen  
Pharmacist Professional Identity  
Intra and Interprofessionally -  
21926**

San Antonio Convention Center  
209

**HANDS-ON WORKSHOP (60 MINS)**  
**Validity Frameworks: A  
Primer for Simulation-Based  
Assessment - 15034**  
San Antonio Convention Center  
302A

**PANEL PRESENTATION (60 MINUTES)**  
**Value-Based Simulation in  
Healthcare: Returning to the  
Stakeholders - 60467**  
San Antonio Convention Center  
007C

## HOT TOPIC PRESENTATIONS

**FORMAT FOR HOT TOPIC PRESENTATIONS:** Every 15-minutes presentations will repeat until the end of the time block. An announcement will be made to rotate to the next station and each presentation will start from the beginning. If the presentation station you hoped to attend was full, please join another station and circle back around.

### Hot Topic Presentations for Educators

4:00pm – 5:00pm (1.0 IPCE)

San Antonio Convention Center 221A

- When Minutes Matter: Lights, Sirens, and Simulation to Strengthen EMS-Nursing Collaboration - 38329
- Critical Conversations in Healthcare Simulation: AI Avatars and XR for High-Stakes Debriefing - 84927
- Development of a Role-Reversal and Standardized Patient Simulation to Teach Residents Effective Communication Practices for Patients with Limited English Proficiency - 20617
- Simulating Connection: Reducing Stress and Enhancing Socialization through Healthcare Simulation - 14359
- Chaplains' Unbound: A Collaborative Partnership Between Chaplain Service & Simulation - 48446
- Breaking the Debriefing Mold: Rebuilding EMS Simulation Reflection Through Structure, Safety, and Resilience. An evidence-based approach to elevate EMS simulation debriefing with structure, psychological safety, and resilience. - 73192
- Exploring the Efficacy of ChatGPT in Developing Complex Patient Simulations: A Feasibility Study - 38039
- Expanding Simulation Programs Across HealthCare Systems - 57191
- Synergy in Simulation: Blending Maternity and Medical Surgical Nursing - 90672
- Progressive Parkinson's SP Simulation for Communication Sciences and Medical Student Interdisciplinary Collaboration: A Pilot Project - 68507
- Elevating Simulation: Unlocking Potential with an Electronic Scenario Database - 51337
- From Hypertension to Peripartum Cardiomyopathy: A Guide to Progressive Simulation in Acute Obstetric Emergencies - 83917
- The Impact of Mindfulness on Anxiety and Cognitive Load in Simulation - 46206
- High Stakes, High Impact: Informing FNP Competency Assessment Through Experiences with High-Stakes Simulation - 39378
- Empowering Residents as Simulation Educators: Development of a Pediatric Resident Simulation Elective - 30478

#IMSH2026



# UNBOUND

JANUARY 10-14, 2026  
SAN ANTONIO, TX

TUESDAY, JANUARY 13



TUESDAY



# TUESDAY JANUARY 13

Exhibit Hall Hours 9:30 AM - 3:00 PM

Complete session details are in the SSH Events App, available for Apple and Android platforms.

7:00 AM – 8:00 AM

## MEETING

### ASCEND 2026 Cohort Meeting (By Invitation Only)

San Antonio Convention Center  
225D

## MEETING

### SSH Section, SIG and Affinity Groups Chairs and Vice Chairs Meeting (By Invitation Only)

San Antonio Convention Center  
221D

## OPEN HOUSE SCHEDULE

### 11:00am-12:00pm

- Simulation Operations and Technology Section
- Designing Simulations Affinity Group
- Assessment Affinity Group
- Patient Safety and Simulation Collaborative Affinity Group

### 12:30pm - 1:30pm

- Nursing Section
- Workplace Violence Prevention Affinity Group

### 1:30pm - 2:30pm

- Pediatrics Section



## MICHAEL S. GORDON CENTER LECTURE ON MEDICAL EDUCATION

8:15 AM - 9:30 AM



As a globally recognized innovation strategist and bestselling author, **Shawn Kanungo** works at the intersection of creativity, business, and technology. He spent 12 years at Deloitte working closely with leaders to help them better plan for the opportunities associated with disruptive innovation. In his high energy keynotes, Kanungo draws on his extensive experience to provide audiences with an optimistic roadmap for the future; one that embraces unexpected approaches to innovation to remain competitive and relevant.

Since leaving Deloitte, Kanungo has worked with hundreds of organizations on their journey to digital transformation. He's led complex projects incorporating artificial intelligence, cloud technologies, behavioral economics, Web3, and more. Today, Kanungo is a Partner with Queen & Rook, where he advises leading organizations and executives on disruptive trends and invests in early-stage ventures.

Kanungo is the first innovation expert to have a streaming special, released on Apple TV and Prime Video in August 2023. It complements and shares the name of his bestselling debut book, *The Bold Ones*, a playbook for individuals to become bolder and push their careers and organizations forward. It has been touted as one of McKinsey's top decision-making books for leaders. Kanungo's work has also been featured in the *Globe and Mail*, *The Guardian*, *CBC*, and *CTV*.

A prolific content creator, Kanungo's content on innovation has garnered millions of views across LinkedIn, TikTok, YouTube, and Facebook. He's been recognized by *Edify* magazine as one of their "Top 40 Under 40" and was called the "best virtual keynote speaker I've ever seen" by *Forbes* in 2021.



HEAR FROM SHAWN



9:45 AM – 10:45 AM

**HANDS-ON WORKSHOP (60 MINS)**  
**Advanced Curriculum Development for Simulation - Developing a Mastery Learning Curriculum - 57920**

San Antonio Convention Center  
304B

**PANEL PRESENTATION (60 MINUTES)**  
**AI as Clinical Preceptor: Exploring Evaluation of Graduate Nurse Simulations - 29187**

San Antonio Convention Center  
007A

**HANDS-ON WORKSHOP (60 MINS)**  
**ASPE Presents: Innovative Applications for Actor Training Techniques: Coach Simulated Patients (SPs) for Authentic Portrayals and/or Health Sciences Students in Nonverbal Communication Skills - 40459**

San Antonio Convention Center  
006C

**HANDS-ON WORKSHOP (60 MINS)**  
**Beyond the Basics: Taking Maternal Simulation Beyond Hemorrhage and Hypertension into Maternal Code Stroke using Multidisciplinary Collaboration - 75321**

San Antonio Convention Center  
225D

**HANDS-ON WORKSHOP (60 MINS)**  
**Beyond the Manikin: Leveraging Extended Reality to Transform Resident Education in Anatomy, Crisis Management, and Procedures - 90509**

San Antonio Convention Center  
304A

**HANDS-ON WORKSHOP (60 MINS)**  
**Build Your Own GPT Model: From Concept to Deployment - 68543**

San Antonio Convention Center  
225A

**PANEL PRESENTATION (60 MINUTES)**  
**Creating an Inaugural Simulation Fellowship: Considerations for Training Sim Leaders - 33245**

San Antonio Convention Center  
008B

**RESEARCH ABSTRACT (DPP) ORAL PRESENTATIONS**

**DPP Orals Session 1 (By Invitation Only)**

San Antonio Convention Center  
302A

**RESEARCH ABSTRACT (DPP) ORAL PRESENTATIONS**

**DPP Orals Session 2 (By Invitation Only)**

San Antonio Convention Center  
302B

**RESEARCH ABSTRACT (DPP) ORAL PRESENTATIONS**

**DPP Orals Session 3 (By Invitation Only)**

San Antonio Convention Center  
302C

**RESEARCH ABSTRACT (DPP) ORAL PRESENTATIONS**

**DPP Orals Session 4 (By Invitation Only)**

San Antonio Convention Center  
303A

**RESEARCH ABSTRACT (DPP) ORAL PRESENTATIONS**

**DPP Orals Session 5 (By Invitation Only)**

San Antonio Convention Center  
303B

**RESEARCH ABSTRACT (DPP) ORAL PRESENTATIONS**

**DPP Orals Session 6 (By Invitation Only)**

San Antonio Convention Center  
303C

**PANEL PRESENTATION (60 MINUTES)**  
**Empowering Teams, Enhancing Care: Integrating Simulation Across the Enterprise - 31791**

San Antonio Convention Center  
007C

**HANDS-ON WORKSHOP (60 MINS)**

**Escape the Crash: Nursing Simulation and Gamification for Rapid Recognition and Response to Patient Decline - 17693**

San Antonio Convention Center  
221D

**PANEL PRESENTATION (60 MINUTES)**

**Family Focus: Creating a Simulation Curriculum to Improve Competence and Confidence in Patients' Caregivers - 83133**

San Antonio Convention Center  
007B

**PANEL PRESENTATION (60 MINUTES)**

**From Complexity to Clarity: Exploring Infusion Pump Errors via Human Factors Research and Simulation - 47012**

San Antonio Convention Center  
006D

**HANDS-ON WORKSHOP (60 MINS)**

**From the Control Room to the Board Room - A Pathway for the Simulation Operations Specialist Part 2 - 47024**

San Antonio Convention Center  
007D

**HOT TOPIC PRESENTATIONS**

**Hot Topics Session 6 - Innovator Group 1**

San Antonio Convention Center  
221A

**PANEL PRESENTATION (60 MINUTES)**

**Implementing Haptics in Healthcare Simulation: A Panel Discussion of Evidence, Challenges, and Strategies - 51921**

San Antonio Convention Center  
211

**HANDS-ON WORKSHOP (60 MINS)**

**Orientation Planning for Simulation Center Staff - 48125**

San Antonio Convention Center  
225C

**PANEL PRESENTATION (60 MINUTES)**

**Reimagining IPE Simulation by Leveraging Human Simulation - 89714**

San Antonio Convention Center  
008A

**HANDS-ON WORKSHOP (60 MINS)**

**Reimagining Prebriefing and Orientation to Foster Psychological Safety and Mindfulness - 21059**

San Antonio Convention Center  
304C

**PANEL PRESENTATION (60 MINUTES)**

**Rescuing the Learning When Debriefs Derail - 92162**

San Antonio Convention Center  
210A

**PANEL PRESENTATION (60 MINUTES)**

**Scaling Empathy and Safety: Behavioral Health Simulation Programs Across a Municipal Healthcare System - 61430**

San Antonio Convention Center  
210B

**PANEL PRESENTATION (60 MINUTES)**

**Sim Wars: Leveraging the Power of Edutainment to Elevate Simulation Value and Leadership Engagement - 95761**

San Antonio Convention Center  
225B

**HANDS-ON WORKSHOP (60 MINS)**

**Simulation in Healthcare Peer Reviewer Workshop: Insights and Practices from the Editors - 80911**

San Antonio Convention Center  
301C

**HANDS-ON WORKSHOP (60 MINS)**

**Simulation in Sync: Reimagining Nurse Residency Through Collaboration and Integration - 91523**

San Antonio Convention Center  
006A

#### HANDS-ON WORKSHOP (60 MINS)

**Simulation Synergy: A Walk Through the US Healthcare System Using a Common Injury or Ailment - 78949**

San Antonio Convention Center 221C

#### PANEL PRESENTATION (60 MINUTES)

**SSH Presents: From Passion to Policy: Building Your Advocacy Plan for Healthcare Simulation - 96767**

San Antonio Convention Center Lila Cockrell Theater

#### HANDS-ON WORKSHOP (60 MINS)

**The Patient Perspective: A Workshop on How to Train Simulated Participants to Give Effective Feedback to Learners - 87294**

San Antonio Convention Center 006B

#### PANEL PRESENTATION (60 MINUTES)

**The Tortured QA Department: Swiftly Tailoring your SP Program - 75865**

San Antonio Convention Center 209

## HOT TOPIC PRESENTATIONS

**FORMAT FOR HOT TOPIC PRESENTATIONS:** Every 15-minutes presentations will repeat until the end of the time block. An announcement will be made to rotate to the next station and each presentation will start from the beginning. If the presentation station you hoped to attend was full, please join another station and circle back around.

### Hot Topic Presentations for Innovators

9:45am – 10:45am (1.0 IPCE)

San Antonio Convention Center 221A

- Development and Implementation of a Virtual Reality Training Platform for Nurses: A Multi-Industry Collaboration - 39204
- Train Your Brain: Emergency Preparedness Escape Room - 73626
- Development and Implementation of the Simulation Alliance For Ethiopia (SAFE): A Sustainable Simulation Curriculum for Pediatric Emergency and Critical Care Fellows in Ethiopia - 53549
- Remote Learning: Positively Impacting GN Training with Technology - 50655
- Designing Medical and Nursing Simulation Centers Based on Real-World Healthcare Facilities and Systems - 85814
- Blueprint to Excellent Veteran Care: Optimizing VA Clinical Spaces Through Simulation - 90195
- Preparing Nurses for End-of-Life Care: Innovative Learning Through Simulation - 51790
- Scaling Up Virtual Reality Simulation Through Faculty-Supported Peer Facilitation - 69108
- Locked, Loaded, and Sim Ready: Creating a DIY Pyxis on a Budget! - 75833
- From Innovation to Infrastructure: Scaling a Shared Simulation Platform Across Post-Secondary Institutions - 58739
- Virtual Clinic: Supplementing Student Learning in a Medical School Curriculum Through AI-enabled Simulated Patient Encounters - 51954
- Bridging the Gap: Empowering Simulationists with CT-to-3D - 18399
- Unbound: A Bold Approach to Simulation Educator Development Using Boot Camp Training and Generative AI - 32305
- Architecting LLM Agents for Simulation Scenarios - 97517
- Designers Take: Creating Adaptable SIM Environments for Current & Future Needs - 55650

## RESEARCH ORAL PRESENTATIONS

**FORMAT FOR RESEARCH ORAL PRESENTATIONS:** 10-minute formal presentations followed by a brief question & answer portion. You must stay for all presentations to claim IPCE credit for this session. All presenters will have their abstract or manuscript published following IMSH 2026.

### Research Abstract Award Winner Oral Presentations 9:45am – 10:45am (1.0 IPCE)

San Antonio Convention Center 305

- IMSH 2026 1st place Abstract: REACHvr - Leveraging Virtual Reality to Prepare Nursing Students for Rural and Underserved Care
- IMSH 2026 2nd place Abstract: Enhancing Call Centre Response to Adult High-Risk Callers - Evaluating Simulation-Based Training for Poison Centre Specialists
- IMSH 2026 Student Winner: Mental Health 'Life Support.' Establishing a simulation-based suicide prevention communication training in an urban pediatrics residency program
- IMSH 2026 FIRES Manuscript Presentation: Checking the Pulse - Assessing the Use of Simulation in OB/GYN Resident Education – 80606

### 11:00 AM – 12:00 PM

#### PANEL PRESENTATION (60 MINUTES)

**AI in Simulation: Capabilities, Concerns, and Compassionate Care - 64977**

San Antonio Convention Center  
211

#### PANEL PRESENTATION (60 MINUTES)

**Boot Camp for the Brain: Simulation-Based Onboarding to Hardwire CRM in Pediatric Critical Care - 60485**

San Antonio Convention Center  
210B

#### HANDS-ON WORKSHOP (60 MINS)

**Bridging Reflection and Innovation: AI in Debriefing Guide Creation - 34620**

San Antonio Convention Center  
006B

#### Hands-on Workshop (60 mins)

**Climbing Together: Experiential Learning on Simulated Mt. Everest for Ad Hoc Teamwork and Communication - 93173**

San Antonio Convention Center  
006A

#### HANDS-ON WORKSHOP (60 MINS)

**Creating 360° Virtual Reality for Healthcare Education: The Age of the Understatement and the Illusion of choice. - 25623**

San Antonio Convention Center  
225C

#### RESEARCH ABSTRACT (DPP) ORAL PRESENTATIONS

**DPP Orals session 7 (By Invitation Only)**

San Antonio Convention Center  
302A

#### RESEARCH ABSTRACT (DPP) ORAL PRESENTATIONS

**DPP Orals session 8 (By Invitation Only)**

San Antonio Convention Center  
302B

#### RESEARCH ABSTRACT (DPP) ORAL PRESENTATIONS

**DPP Orals session 9 (By Invitation Only)**

San Antonio Convention Center  
302C

#### RESEARCH ABSTRACT (DPP) ORAL PRESENTATIONS

**DPP Orals session 10 (By Invitation Only)**

San Antonio Convention Center  
303A

**RESEARCH ABSTRACT (DPP) ORAL PRESENTATIONS**

**DPP Orals session 11 (By Invitation Only)**

San Antonio Convention Center  
303B

**RESEARCH ABSTRACT (DPP) ORAL PRESENTATIONS**

**DPP Orals session 12 (By Invitation Only)**

San Antonio Convention Center  
303C

**HANDS-ON WORKSHOP (60 MINS)**

**From Avoidance to Action: Phased Separation of Emotions and Practice in Simulation (PSEPS) for Emotionally Activating Scenarios - 63055**

San Antonio Convention Center  
006C

**HANDS-ON WORKSHOP (60 MINS)**

**From Dream to (Virtual) Reality: How to Design Policies to Prepare Your Program, Learners, and Detractors for Engaging in VR Simulations - 49514**

San Antonio Convention Center  
304C

**PANEL PRESENTATION (60 MINUTES)**

**From Simulation Consumers to Simulation Champions: Building Sustainable In-Situ Training Capacity in OBGYN Departments - 71652**

San Antonio Convention Center  
007C

**HOT TOPIC PRESENTATIONS**

**Hot Topics Session 7 - Mixed Content**

San Antonio Convention Center  
221A

**HANDS-ON WORKSHOP (60 MINS)**

**I'm New Here: An Introduction to the World of Extended Reality - 66901**

San Antonio Convention Center  
221C

**PANEL PRESENTATION (60 MINUTES)**

**It Takes Two to Simulate: Partnering for Successful AI Integration - 14807**

San Antonio Convention Center  
210A

**PANEL PRESENTATION (60 MINUTES)**

**Keys to Designing Non-clinical Procedural Training Using Healthcare Simulation Curriculum Development Frameworks - 53783**

San Antonio Convention Center  
007B

**HANDS-ON WORKSHOP (60 MINS)**

**Manikin vs Metaverse: One, the Other or Both? - 13246**

San Antonio Convention Center  
221D

**HANDS-ON WORKSHOP (60 MINS)**

**Mass Casualty Triage and Mass Fatality Survivability: Learn Through Sim! - 50413**

San Antonio Convention Center  
304A

**HANDS-ON WORKSHOP (60 MINS)**

**Scalpels Out: Storytelling Meets Simulation in a One-Act Medical Mystery - 71558**

San Antonio Convention Center  
225A

**PANEL PRESENTATION (60 MINUTES)**

**Should I Drop a Bomb in the Debriefing or Let it Go Since it Wasn't part of the Objectives? A Debate on Debriefing Disclosures - 40226**

San Antonio Convention Center  
209

**HANDS-ON WORKSHOP (60 MINS)**

**SimSAFE: A 60-Minute Toolkit for Emotional Safety in Simulation - 62687**

San Antonio Convention Center  
225B

PANEL PRESENTATION (60 MINUTES)

**SSH Technology Committee Presents: Pitch Room (By Invitation Only) - 23070**

San Antonio Convention Center 008B

PANEL PRESENTATION (60 MINUTES)

**SSH Presents: Accreditation Top 10 - 28887**

San Antonio Convention Center 006D

HANDS-ON WORKSHOP (60 MINS)

**Stagecraft in Simulation: Using Forum Theater for Large-Group Learning - 58856**

San Antonio Convention Center 304B

PANEL PRESENTATION (60 MINUTES)

**The Move: A Multi-Disciplinary Approach to Simulation of New Hospital Spaces and Patient Movement - 93660**

San Antonio Convention Center 007A

PANEL PRESENTATION (60 MINUTES)

**Transforming the Educational Landscape to Engage the GenZ Learner - 91553**

San Antonio Convention Center 007D

PANEL PRESENTATION (60 MINUTES)

**Unbound but Overbooked: Leveraging Utilization Data to Sustain Simulation Center Excellence Beyond 70% Capacity - 63207**

San Antonio Convention Center Lila Cockrell Theater

HANDS-ON WORKSHOP (60 MINS)

**Unbound by Design: Standardizing Templates Across Healthcare Disciplines - 74847**

San Antonio Convention Center 225D

PANEL PRESENTATION (60 MINUTES)

**UNBOUND Interprofessional Education: A Live, Unplugged Podcast from IMSH 2026 - 39733**

San Antonio Convention Center 008A

HANDS-ON WORKSHOP (60 MINS)

**Who Spoke for Me? Centering the Patient Voice in Interprofessional Simulation - 94804**

San Antonio Convention Center 301C



## HOT TOPIC PRESENTATIONS

**FORMAT FOR HOT TOPIC PRESENTATIONS:** Every 15-minutes presentations will repeat until the end of the time block. An announcement will be made to rotate to the next station and each presentation will start from the beginning. If the presentation station you hoped to attend was full, please join another station and circle back around.

### Hot Topic Presentations for Administrators, Educators, Ops Specialist, & Researchers

11:00am – 12:00pm (1.0 IPCE)

San Antonio Convention Center 221A

- Integrating In-Situ Simulation, FMEA, and Resilience Engineering to Identify Latent Safety Threats Prior to Opening a New Pediatric Emergency Department - 36223
- The Great Merge: Designing Interpretational Simulations That Unite Disciplines - 36041
- From Curiosity to Advancing the Field: A Mentorship Model for Novice Simulation Researchers - 75416
- The Hidden Threats in New Spaces: Latent Safety Threat Discovery During Simulation in Newly Opened Clinical Locations - 23678
- Rethinking the Prebrief: Arts and Humanities Practices to Prepare for Brave Simulation Conversations - 29041
- The Virtual Standardized Patient Project - 18208
- The Hidden Hazard: Proactive Strategies to Mitigate Training Scars in EMS Simulation - 84726
- Unlocking the Power of Operational Data in Healthcare Simulation Centers - 18391
- Getting a Grip on VL: Finding the Optimal Grip for Video Laryngoscopy - 29201
- Revolutionizing Healthcare Education: A Step-by-Step Guide to Integrating Virtual Reality - 48943
- Is Artificial Intelligence Competent in Designing Simulations? - 34607
- DIY Custom AV Debrief System - 13847
- Heads Up! How a Patient Safety Concern Sparked AI-Driven Simulation" - 63758

12:00 PM – 1:00 PM

#### MEETING

#### OB/GYN Section Meeting

San Antonio Convention Center  
225C

#### MEETING

#### SP Methodology Section Collaboration Forum

San Antonio Convention Center  
225D

#### MEETING

#### Simulation Program Leadership (Formerly Directors) Section Meeting

San Antonio Convention Center  
225B

1:30 PM – 2:30 PM

**HANDS-ON WORKSHOP (60 MINS)**  
**Applying the Human Simulation Standards to SP Training - 27922**  
San Antonio Convention Center 225A

**PANEL PRESENTATION (60 MINUTES)**  
**Building a Medically Ready Force: Joint Operational Readiness Training for Active Duty and Reserve Teams - 98397**  
San Antonio Convention Center 008B

**HANDS-ON WORKSHOP (60 MINS)**  
**Code Brick: Leveling-Up Multi-Disciplinary In-Hospital Mass Casualty Incident Education Using Role Playing Game Theory and a Well Known Interlocking System of Brick - 32212**  
San Antonio Convention Center 305

**HANDS-ON WORKSHOP (60 MINS)**  
**Communication Remediation - Using Applied Theatre Techniques to Improve Interprofessional Communication - 94713**  
San Antonio Convention Center 006B

**RESEARCH ABSTRACT (COMPLETED STUDIES) ORAL PRESENTATIONS**  
**Completed Studies Orals Session 1**  
San Antonio Convention Center 302A

**RESEARCH ABSTRACT (COMPLETED STUDIES) ORAL PRESENTATIONS**  
**Completed Studies Orals Session 2**  
San Antonio Convention Center 302B

**RESEARCH ABSTRACT (COMPLETED STUDIES) ORAL PRESENTATIONS**  
**Completed Studies Orals Session 3**  
San Antonio Convention Center 302C

**RESEARCH ABSTRACT (COMPLETED STUDIES) ORAL PRESENTATIONS**  
**Completed Studies Orals Session 4**  
San Antonio Convention Center 303A

**RESEARCH ABSTRACT (COMPLETED STUDIES) ORAL PRESENTATIONS**  
**Completed Studies Orals Session 5**  
San Antonio Convention Center 303B

**RESEARCH ABSTRACT (COMPLETED STUDIES) ORAL PRESENTATIONS**  
**Completed Studies Orals Session 6**  
San Antonio Convention Center 303C

**PANEL PRESENTATION (60 MINUTES)**  
**Developing the Future Nurse Like an Elite Athlete: Coaching, Simulation, and Competency-Based Education for Unbound Performance - 84444**  
San Antonio Convention Center 210A

**HANDS-ON WORKSHOP (60 MINS)**  
**Developing a Diverse Simulation - 84647**  
San Antonio Convention Center 221D

**HANDS-ON WORKSHOP (60 MINS)**  
**Elevating Role Playing to the Next Level in Simulation - 64565**  
San Antonio Convention Center 006A

**HANDS-ON WORKSHOP (60 MINS)**  
**Enhancing Interprofessional Collaboration at the Student Level: Looking Through a Different Lens; Physician Assistant and Pharmacy Students Peer Assisted Learning Focused on Patient Care - 32763**  
San Antonio Convention Center 225D



**HANDS-ON WORKSHOP (60 MINS)**

**From Reactive to Resilient:  
Applying Safety II and Human  
Preparedness in Complex Systems  
- 35656**

San Antonio Convention Center  
304B

**HANDS-ON WORKSHOP (60 MINS)**

**From Virtual to Reality: An  
Introduction to ChatGPT  
Strategies for Medical Simulation  
- 14680**

San Antonio Convention Center  
301C

**HANDS-ON WORKSHOP (60 MINS)**

**Hands-On Applications of AI and  
Emerging Technologies in Medical  
Simulation Research: From Theory  
to Practice - 24256**

San Antonio Convention Center  
006C

**HANDS-ON WORKSHOP (60 MINS)**

**How to Make My First Healthcare  
Simulation Education Grant  
Proposal Compelling? - 49257**

San Antonio Convention Center  
304A

**HOT TOPIC PRESENTATIONS**

**Hot Topics Session 8 - Innovator  
Group 2**

San Antonio Convention Center  
221A

**PANEL PRESENTATION (60 MINUTES)**

**INACSL Presents: Advancing  
Excellence in Healthcare  
Simulation: What's New, What's  
Next at INACSL - 50364**

San Antonio Convention Center  
225B

**HANDS-ON WORKSHOP (60 MINS)**

**Not So Scary Sim: Heroes,  
Monsters, and Campfire Stories for  
Youth Engagement - 11513**

San Antonio Convention Center  
225C

**PANEL PRESENTATION (60 MINUTES)**

**Nursing Unit Orientation- Lessons  
Learned Through System  
Implementation - 83992**

San Antonio Convention Center  
007A

**PANEL PRESENTATION (60 MINUTES)**

**Ready or Not: Promise and Pitfalls  
of Developing AI-Powered Tools  
for Communication Skills Training  
and Assessment - 63159**

San Antonio Convention Center  
211

**PANEL PRESENTATION (60 MINUTES)**

**Scaling Excellence: Designing and  
Sustaining a Dynamic Pediatric  
Emergency Medicine Simulation  
Curriculum for a Broad Group of  
Residents - 91346**

San Antonio Convention Center  
008A

**HANDS-ON WORKSHOP (60 MINS)**

**Scenario Development with AI:  
Using Prompt Engineering to  
Save Time and Align Content with  
Learning Goals - 50408**

San Antonio Convention Center  
304C

**PANEL PRESENTATION (60 MINUTES)**

**SSH Presents: Core Accreditation  
Standards - 83784**

San Antonio Convention Center  
006D

**PANEL PRESENTATION (60 MINUTES)**

**Streamlining Success: Mastering  
Sim Center Data Organization  
and Collection Systems - 68945**

San Antonio Convention Center  
007C

**MAINSTAGE PRESENTATION  
(60 MINUTES)**

**The International Liaison  
Council on Simulation: Charting  
the Future of Research In  
Simulation**

San Antonio Convention Center  
Lila Cockrell Theater

**PANEL PRESENTATION (60 MINUTES)**

**The Keystone Model – A Collaborative Approach to Crisis Management - 70199**

San Antonio Convention Center 210B

**HANDS-ON WORKSHOP (60 MINS)**

**Wait...That's Not Real? The Fundamentals of Moulage - 21965**

San Antonio Convention Center 221C

**PANEL PRESENTATION (60 MINUTES)**

**Using Just-in-Time Remediation and Simulation to Evaluate and Enhance EPA Competency in a Transition to Residency Course - 14781**

San Antonio Convention Center 007D

**PANEL PRESENTATION (60 MINUTES)**

**Would the Real Rapid Cycle Deliberate Practice (RCDP) Please Stand Up? - 80393**

San Antonio Convention Center 007B

## HOT TOPIC PRESENTATIONS

**FORMAT FOR HOT TOPIC PRESENTATIONS:** Every 15-minutes presentations will repeat until the end of the time block. An announcement will be made to rotate to the next station and each presentation will start from the beginning. If the presentation station you hoped to attend was full, please join another station and circle back around.

### Hot Topic Presentations for Educators, Innovators, & Operations Specialist

1:30pm – 2:30pm (1.0 IPCE)

San Antonio Convention Center 221A

- Using AI-enabled SP encounters to Bridge the Gap in SP Diversity and Travel in a Rural Setting - 63562
- Quantifying Team Measurement in Simulation-Based Training - 65466
- Enhancing Simulation Fidelity with a Low-Cost, Reusable IV Infusion Labeling System - 30279
- Human Simulation- The Innovation: A Visual-Narrative Pain Scale - 46938
- Enhancing Learner Engagement and Clinical Preparedness Through a Hybrid Immersion Room Experience - 61833
- Leveraging Virtual Reality for Safe and Effective CRRT Training for ICU Nursing - 17807
- Doctor-Approved, Budget-Friendly Suture & Staple Trainer - 87230
- Innovative Simulation Solutions: Maximizing Realism with Creative, Budget-Friendly Solutions - 69953
- High-Fidelity In-Situ Simulation: A Unique Approach to Fostering Synergy Among Interprofessional Healthcare Teams in a New Clinical Research Space - 38441
- Lightsabers and Ligaments: A StarWars EM Sports Medicine Challenge - 32182
- The 3d medium is the message: relative benefits of 3d printing, VR, plastinates - 59308
- Meet ViCA! BCIT's Virtual CBC Analyzer: A 3D Simulation Tool for Mastering Instrumentation Principles and Diagnostic Interpretation - 82405
- Creation of a Virtual Reality training for prevention of workplace violence in healthcare - 85953
- Breaking Boundaries: Leveraging Your Learning Management System to Revolutionize Standardized Patient Training - 35165

## RESEARCH ORAL PRESENTATIONS

**FORMAT FOR RESEARCH ORAL PRESENTATIONS:** 10-minute formal presentations followed by a brief question & answer portion. You must stay for all presentations to claim IPCE credit for this session. All presenters will have their abstract or manuscript published following IMSH 2026.

### Completed Studies Orals: Interprofessional Education (IPE) & Team-Based Training - Session 1

1:30pm – 2:30pm (1.0 IPCE)

San Antonio Convention Center 302A

- Co-Designing a University-Based Simulation Operations Minor Program Using Participatory Action Research: A Multi-Stakeholder Implementation Strategy - 11231
- Enhancing CRNA Proficiency: Structured Cricothyrotomy Training to Improve Knowledge, Skills, and Confidence - 28640
- High Superficial Resemblance vs High Functional Task Alignment Simulation for Central Venous Catheterization Training: A Randomized Crossover Study - 34817
- Improving Communication with Patients of Limited English Proficiency Through Simulation - 16022
- Inattention blindness: An exploratory descriptive study in practicing nurses - 54449
- SonoGuar: A Self-healing Hydrogel for Higher Fidelity Ultrasound-guided Procedure Training - 59207

### Completed Studies Orals: Virtual Reality & Standardized Patient Innovations - Session 1

1:30pm – 2:30pm (1.0 IPCE)

San Antonio Convention Center 302B

- Beyond Identification of Unsafe Conditions: A Description of the Safety Facilitator Pilot Initiative to Report, Track, and Mitigate Unsafe Conditions Identified Through In-Situ Simulation - 60962
- Improving outpatient pediatric emergency preparedness utilizing multidisciplinary, in-situ simulations: a pilot study - 66870
- Improving Pediatric Resuscitation Preparedness Through In-Situ Simulation - 56401
- Improving Trauma Interventional Radiology Alert Protocols Through In-Situ Simulation - 58586
- Procedure Induced Palpitations: The Role of TVP Simulation in Confidence and Competency - 50938
- The Impact of Priming Literature on Emergency Medicine Resident Performance and Attitudes in De-Escalation Simulation - 77919
- Beyond Identification of Unsafe Conditions: A Description of the Safety Facilitator Pilot Initiative to Report, Track, and Mitigate Unsafe Conditions Identified Through In-Situ Simulation - 60962
- Improving outpatient pediatric emergency preparedness utilizing multidisciplinary, in-situ simulations: a pilot study - 66870
- Improving Pediatric Resuscitation Preparedness Through In-Situ Simulation - 56401
- Improving Trauma Interventional Radiology Alert Protocols Through In-Situ Simulation - 58586
- Procedure Induced Palpitations: The Role of TVP Simulation in Confidence and Competency - 50938
- The Impact of Priming Literature on Emergency Medicine Resident Performance and Attitudes in De-Escalation Simulation - 77919

### Completed Studies Orals: Curriculum Design & Instructional Innovation - Session 1

1:30pm – 2:30pm (1.0 IPCE)

San Antonio Convention Center 302C

- Branching Simulation Powered by Mathematical Error Stratification: A New Model for Case Scenario Design - 84275

- Comparing AI Voice Commands and VR Controllers in Advanced Life Support Training: Effects on Performance, Presence, and Confidence - 56221
- Development and Implementation of Essential Stroke Life Support: An Online Virtual Simulation Course - 38367
- Distributed Simulation-Based Training for Endotracheal Intubation Skills with Varying Levels of Difficulty in Medical Students: Development and Outcomes of a Structured Curriculum - 78106
- Obstetric Life Support Simulation Training in Resource-Limited Settings: Identifying Barriers and Facilitators to Equitable Implementation - 34027
- SimBegin: Student facilitator training effectively develops debriefing competencies - 13936

## Completed Studies Orals: Simulation-Based Clinical Education & Program Effectiveness - Session 1

1:30pm – 2:30pm (1.0 IPCE)

San Antonio Convention Center 303A

- Are We Asking the Right Questions? A Scoping Review of Evaluation Tools for Simulation Technologies - 61411
- CODE BRICK: Exploring the use of a novel table-top role playing game to train in-hospital disaster medicine skill sets to health care professionals. - 77414
- Current Practice of Simulation-Based Medical Education in Medical Education Centers in Thailand - 55478
- Enhancing Call Centre Response to Adult High-Risk Callers: Evaluating Simulation-Based Training for Poison Centre Specialists - 91676
- Essential or Non-Essential: Pre-licensure Nursing Psychomotor Skills for Entering Nursing Practice: A Delphi Study - 80744
- Perceived Effectiveness and Social Presence in Holographic vs. Video-Based Simulation: A Quasi-Experimental Study in Undergraduate Nursing Education - 63913

## Completed Studies Orals: Deliberate Practice & Skills Training - Session 1

1:30pm – 2:30pm (1.0 IPCE)

San Antonio Convention Center 303B

- Conducting a Simulated Cold Weather Operation to Examine Anxiety and Capabilities to Perform Combat Casualty Care Skills - 56344
- Elevating Simulation Practice: Understanding Facilitator Cognitive Load to Promote Best Practices - 52072
- Exploring the impact of individual and contextual factors on medical students' speaking-up in simulated medical error scenarios - 15516
- Focused Scalpel Bougie Front of Neck Access Workshop for Staff Anesthesia Providers - 37660
- Impact of Individual Members on Team Performance in a Longitudinal Neonatal Resuscitation Telesimulation Program - 83269

## Completed Studies Orals: Simulation-Based Clinical Education & Program Effectiveness - Session 2

1:30pm – 2:30pm (1.0 IPCE)

San Antonio Convention Center 303C

- Advancing BLS Training: Comparing Mixed Reality to Blended Virtual and Manikin-Based Methods - 97326
- Development of Vignette-Based Item Set Generator using AI (VEGA) for Nursing Students - 83143
- Ensuring basic skills prior to surgery on patients: A new immersive virtual reality simulator for volar locking plate fixation of distal radius fractures. - 42877
- Evaluating a Co-Created Mental Health Virtual Simulation for Nursing Education - 81003
- Evaluating the Effectiveness of Mixed Reality Simulation for Peripheral IV Placement in Emergency Medical Technician Trainees - 89458
- Interprofessional Team-Based Alzheimer's Care Education in the Metaverse - 12888

2:45 PM – 3:45 PM

**HANDS-ON WORKSHOP (60 MINS)**

**After the Action: Reports That Drive Change - 39078**

San Antonio Convention Center  
304B

**PANEL PRESENTATION (60 MINUTES)**

**AI at the Point of Care:  
Transforming Language Access in  
Simulation and Clinical Practice**

San Antonio Convention Center  
Lila Cockrell Theater

**PANEL PRESENTATION (60 MINUTES)**

**Autonomous vs. Expert-Facilitated  
Simulation: Redefining Roles  
in the Era of AI and Immersive  
Technology - 82584**

San Antonio Convention Center  
007D

**RESEARCH ABSTRACT (COMPLETED  
STUDIES) ORAL PRESENTATIONS**

**Completed Studies Orals Session 7**

San Antonio Convention Center  
302A

**RESEARCH ABSTRACT (COMPLETED  
STUDIES) ORAL PRESENTATIONS**

**Completed Studies Orals Session 8**

San Antonio Convention Center  
302B

**RESEARCH ABSTRACT (COMPLETED  
STUDIES) ORAL PRESENTATIONS**

**Completed Studies Orals Session 9**

San Antonio Convention Center  
302C

**RESEARCH ABSTRACT (COMPLETED  
STUDIES) ORAL PRESENTATIONS**

**Completed Studies Orals Session  
10**

San Antonio Convention Center  
303A

**RESEARCH ABSTRACT (COMPLETED  
STUDIES) ORAL PRESENTATIONS**

**Completed Studies Orals Session  
11**

San Antonio Convention Center  
303B

**RESEARCH ABSTRACT (COMPLETED  
STUDIES) ORAL PRESENTATIONS**

**Completed Studies Orals Session  
12**

San Antonio Convention Center  
303C

**HANDS-ON WORKSHOP (60 MINS)**

**Debriefing Doesn't Always Work!  
Know when to teach, coach, or  
debrief by implementing "With  
Good Judgment" across the  
SimZones - 67655**

San Antonio Convention Center  
225B

**PANEL PRESENTATION (60 MINUTES)**

**Developing IPE Simulations that  
Break Down Silos and Solve  
Problems - 88758**

San Antonio Convention Center  
209

**PANEL PRESENTATION (60 MINUTES)**

**From Curiosity to Career: Engaging  
Youth in Healthcare Through  
Simulation - 60019**

San Antonio Convention Center  
007A

**HOT TOPIC PRESENTATIONS**

**Hot Topics Session 9 - Educator  
Group 5**

San Antonio Convention Center  
221A

**PANEL PRESENTATION (60 MINUTES)**

**Immersive Futures: Where XR  
Meets the Next Generation of  
Health Education - 75038**

San Antonio Convention Center  
210B

**PANEL PRESENTATION (60 MINUTES)**

**Latent Safety Threat Reporting  
Practices to Support Mitigation -  
83381**

San Antonio Convention Center  
007B

**HANDS-ON WORKSHOP (60 MINS)**

**Level Up Your Simulation Ops Game: Roles, Skills, and Pathways for Simulation Operations Specialists - 67218**

San Antonio Convention Center  
225A

**HANDS-ON WORKSHOP (60 MINS)**

**Leveraging Data to Drive Simulation Program Success - 46514**

San Antonio Convention Center  
006B

**HANDS-ON WORKSHOP (60 MINS)**

**Mastery in Motion: Continuous Education for Critical Care Transport Teams through Simulation-Based Curriculum - 26406**

San Antonio Convention Center  
221C

**HANDS-ON WORKSHOP (60 MINS)**

**Play to Learn, Train to Heal: Gamified Strategies for Simulation - 26697**

San Antonio Convention Center  
006A

**HANDS-ON WORKSHOP (60 MINS)**

**Practices in Psychological Safety for SPs Working Traumatic Simulations - 45447**

San Antonio Convention Center  
225D

**HANDS-ON WORKSHOP (60 MINS)**

**Practice with Purpose: Using OSTEs to Cultivate Simulation Teaching Excellence - 48533**

San Antonio Convention Center  
225C

**HANDS-ON WORKSHOP (60 MINS)**

**Saving Mothers, Changing Outcomes: Using Mobile Simulation and Education to Improve Maternal Health in Georgia - 93227**

San Antonio Convention Center  
221D

**HANDS-ON WORKSHOP (60 MINS)**

**SimBox: Making Simulation Accessible — For All! - 10609**

San Antonio Convention Center  
304A

**HANDS-ON WORKSHOP (60 MINS)**

**Simulation Debriefing Model to Improve the Capacities for Resilient Performance in Healthcare Systems - 29294**

San Antonio Convention Center  
301A

**PANEL PRESENTATION (60 MINUTES)**

**SSH Education Committee Presents: Fundamentals in Simulation Series - Simulation 101**

San Antonio Convention Center  
006D

**HANDS-ON WORKSHOP (60 MINS)**

**“SSTOP” to Start! Integrating In Situ Simulation Against All Odds - 11137**

San Antonio Convention Center  
006C

**PANEL PRESENTATION (60 MINUTES)**

**Stressing the Learner: Psychological Safety versus Realism in Simulation - 64554**

San Antonio Convention Center  
008A

**HANDS-ON WORKSHOP (60 MINS)**

**The Ultimate Blueprint for Designing Strong Simulation Research Study Protocols - 23132**

San Antonio Convention Center  
301B

**HANDS-ON WORKSHOP (60 MINS)**

**Thinking and Rethinking, Utilizing Generative AI for Simulation Research: Sharing Our Research Journey Steps and Supporting You in Yours - 75181**

San Antonio Convention Center  
305

**PANEL PRESENTATION (60 MINUTES)**

**Threading the Needle Between Building Construction and Patient Care: Delivering a Simulation-based Clinical Systems Testing Program for a New Emergency Department - 30886**

San Antonio Convention Center  
007C

**PANEL PRESENTATION (60 MINUTES)**

**Utilizing In Situ Simulation to Tackle Quality Initiatives for a Aystem-Wide Hospital Network: Implementation and Extrapolation Simulation Data - 84392**

San Antonio Convention Center  
211

**HANDS-ON WORKSHOP (60 MINS)**

**Unbound Collaboration: Designing, Implementing, and Evaluating Interprofessional Simulation for EMS and Hospital Teams - 52289**

San Antonio Convention Center  
301C

**PANEL PRESENTATION (60 MINUTES)**

**Who's in Charge Here? A Closer Look at Simulation Program Reporting Structures and Their Organizational Impact - 77415**

San Antonio Convention Center  
008B

## HOT TOPIC PRESENTATIONS

**FORMAT FOR HOT TOPIC PRESENTATIONS:** Every 15-minutes presentations will repeat until the end of the time block. An announcement will be made to rotate to the next station and each presentation will start from the beginning. If the presentation station you hoped to attend was full, please join another station and circle back around.

### Hot Topic Presentations for Educators

2:45pm – 3:45pm (1.0 IPCE)

San Antonio Convention Center 221A

- From Hallways to Help: The Role of Mock Codes in Non-Traditional Environments - 84899
- Outpatient Simulation Champions: A Recipe for Success in Pediatric Emergency Response - 89172
- Flipping the SBAR Triangle: Using Simulation to Explore Reasoning Styles Across Professions - 36835
- Talk the Talk: Telehealth Training for Better Follow-Up Phone Calls - 47416
- Letting Go of the Role: The Art of De-Rolling in Healthcare Simulation - 97852
- Student Volunteers vs Community Volunteers in Poverty Simulation Ethical, Educational, and Practical Considerations - 75009
- Unbound & Unconventional: Expanding SP-Based Simulation Beyond the Clinical Core - 58389
- Discovering the Clues to Effective Cueing - 68993
- Prebriefing: A "check-in" survey to ensure efficiency and psychological safety. - 65295
- I Feel The Need...The Need, for a Needs Assessment - 41908
- AI in the Classroom: Leveraging the AI to Enhance Communication Integrating Health Equity and Promote Health Literacy into the Care of an Adolescent Client - 40549
- Simulating the Unexpected: A Multidisciplinary Travel Code Simulation Featuring Nursing and Radiography - 17395
- Passing the Baton: Preparing Residents to Author & Lead Healthcare Simulations - 22956
- Strengthening Transitions in Care and Advancing Rural Health through Immersive Virtual Reality Simulation - 80662

## RESEARCH ORAL PRESENTATIONS

**FORMAT FOR RESEARCH ORAL PRESENTATIONS:** 10-minute formal presentations followed by a brief question & answer portion. You must stay for all presentations to claim IPCE credit for this session. All presenters will have their abstract or manuscript published following IMSH 2026.

### Completed Studies Orals: Interprofessional Education (IPE) & Team-Based Training - Session 2

2:45pm – 3:45pm (1.0 IPCE)

San Antonio Convention Center 302A

- Ethics in Action: High-Fidelity Simulation to Boost Nurses' Communication and Ethical Confidence - 90973
- High-Fidelity Biocontainment Simulation: Evaluating Obstetric and Neonatal Management of Suspected Ebola-Zaire Cases in a Healthcare Preparedness Drill - 54803
- Impact of Virtual Patient Format on Medical Students' Communication Behaviors: An Experimental Study - 41557
- The impact of simulation-based education on medical students' self-confidence and satisfaction: A study in the early phase of implementation in Vietnam - 39930
- Undergraduate Student Nurses' Satisfaction, Self-confidence, and Perception of High-fidelity Simulation-based Learning on Critically-ill Patients - 37473
- Using MI-TRAC to Reduce Preparation Cost in High-Stakes Resident Assessment - 80029

### Completed Studies Orals: Virtual Reality & Standardized Patient Innovations - Session 2

2:45pm – 3:45pm (1.0 IPCE)

San Antonio Convention Center 302B

- Enhancing Medical Students' Performance Through Group Video Feedback: A Simulation-Based Study on Cervical Cytology Collection - 74970
- Improving Pediatric Residents' Confidence in Managing Altered Mental Status and Recognizing Steroid Induced Mania - 80155
- Optimizing Tutor Time: A Simulation Model Combining Rapid Cycle Deliberate Practice and Spaced Learning for Laparoscopic Suturing Skills in Medical Students — A Pilot Study - 62420
- Procedure Induced Palpitations: The Role of TVP Simulation in Confidence and Competency - 80474
- Psychometric Evaluation of the Modified Neonatal Resuscitation Program® Team Performance Tool When Utilized to Assess In Situ Simulation and Telesimulation Scenarios - 67000

### Completed Studies Orals: Curriculum Design & Instructional Innovation - Session 2

2:45pm – 3:45pm (1.0 IPCE)

San Antonio Convention Center 302C

- A Defragmented Debriefing Model for Online Simulation Training to Support Competency Formation - 13363
- Curriculum by Design: Applying Kern's Framework to Improve NG Tube Training Outcomes - 26086
- NEPHRO-SIM-ACE: Nephrology Simulation for Advanced Competency and Excellence - 32470
- Simulation-based mastery learning curriculum for laparoscopic basic skills training in Chinese hospital - 17126



- Strengthening Future Clinical Practice Through VR Dementia Simulation and Structured Debriefing: A Collaborative Model with DoD SkillBridge Service Members - 88223
- Training and Assessment of Skills in Neuraxial Access - A Scoping Review of Educational Approaches to Lumbar Puncture, Epidural Anesthesia, and Spinal Anesthesia - 95584

## Completed Studies Orals: Simulation-Based Clinical Education & Program Effectiveness - Session 3

2:45pm – 3:45pm (1.0 IPCE)

San Antonio Convention Center 303A

- A Stepwise Pathway to Developing Valid Manikin-based Simulation for Summative Assessment in Undergraduate Medical Education - 13994
- Mental Health 'Life Support:' Establishing a simulation-based suicide prevention communication training in an urban pediatrics residency program - 68672
- Progressive Simulation as a Strategy for Multimodal Instruction in Graduate Nursing Education - 97205
- Qualitative Insights into the Role of Dedicated Simulation Faculty in Clinical Education - 14960
- Simulating Success: Engagement & Learning in Graduate Nursing - 56059
- When Air becomes the Enemy: Virtual Reality Extracorporeal Membrane Oxygenation (ECMO) Simulation Training for Management of Air Embolism - 89026

## Completed Studies Orals: Deliberate Practice & Skills Training - Session 2

2:45pm – 3:45pm (1.0 IPCE)

San Antonio Convention Center 303B

- Acquisition of Vascular Anastomosis Skills in Medical Students Through a 12-Hour Bootcamp-Style Simulation Program - 63476
- Cognitive Workload and Meaningful Learning: Evaluating an Informatics-Focused Simulation Experience - 46347
- From Simulation to Clinic: AI-Driven Performance Assessment Bridges Training and Real-World Practice - 16597
- Interprofessional Simulation Training in Acute Pediatrics using Rapid Cycle Deliberate Practice (IP-STAR) - 36656
- Student perceptions of the effectiveness of simulated versus clinical experiences - 52448

## Completed Studies Orals: Simulation-Based Clinical Education & Program Effectiveness - Session 4

2:45pm – 3:45pm (1.0 IPCE)

San Antonio Convention Center 303C

- Comparative Effectiveness of VR and Computer-Based Simulation in Medical Education: A Randomized Controlled Trial with Medical Students - 54772
- Comparing the Effectiveness of AI-Based Extended Reality Simulation and Standardized Patients in Teaching Communication Skills in Mental Health Nursing: A Mixed-Methods Pilot Study - 23362
- Effectiveness Of Cadaver-Based Simulation Education For Teaching Percutaneous Dilatational Tracheostomy - 68609
- Inter-Intra Rater Reliability of Standardized Patients in the Formative Assessment of Medical History-Taking Skills at a Clinical Simulation Center in Vietnam - 81471
- The Impact of Artificial Intelligence on the Healthcare Simulation Scenario Design Process - 24417
- The Virtual Reality Embedded Instructor: A New Perspective - 65581

4:00 PM – 5:00 PM

PANEL PRESENTATION (60 MINUTES)

**An 'Up-Skill' Battle: Designing Interprofessional Education and Simulation to Elevate Novices and Engage Experts - 66806**

San Antonio Convention Center  
007C

HANDS-ON WORKSHOP (60 MINS)

**Before the Prebrief: The Part You Didn't Know You Were Missing - 37021**

San Antonio Convention Center  
304B

PANEL PRESENTATION (60 MINUTES)

**Beyond the Grade: Using Formative Assessment in Simulation for Learning and Growth - 96497**

San Antonio Convention Center  
209

RESEARCH ABSTRACT (COMPLETED STUDIES) ORAL PRESENTATIONS

**Completed Studies Orals Session 14**

San Antonio Convention Center  
302B

RESEARCH ABSTRACT (COMPLETED STUDIES) ORAL PRESENTATIONS

**Completed Studies Orals Session 15**

San Antonio Convention Center  
302C

RESEARCH ABSTRACT (COMPLETED STUDIES) ORAL PRESENTATIONS

**Completed Studies Orals Session 16**

San Antonio Convention Center  
303A

RESEARCH ABSTRACT (COMPLETED STUDIES) ORAL PRESENTATIONS

**Completed Studies Orals Session 17**

San Antonio Convention Center  
303B

RESEARCH ABSTRACT (COMPLETED STUDIES) ORAL PRESENTATIONS

**Completed Studies Orals Session 18**

San Antonio Convention Center  
303C

HANDS-ON WORKSHOP (60 MINS)

**Driving Towards Improvement: Using Quality Improvement Tools to Design In Situ Simulation for System-Level Change - 48431**

San Antonio Convention Center  
304C

HANDS-ON WORKSHOP (60 MINS)

**Effective Use of Extended Reality in Healthcare Simulation: A Hands-On Workshop for Designing Immersive Learning with Virtual, Augmented and Mixed Reality - 40128**

San Antonio Convention Center  
225A

HANDS-ON WORKSHOP (60 MINS)

**Establishing the Professional Identity of the Simulated Patient (SP) Educator: Update on the U.S. Department of Labor Occupational Classification Effort - 85891**

San Antonio Convention Center  
301A

PANEL PRESENTATION (60 MINUTES)

**Fake Patients, Real Money: Funding Models for Medical Simulation - 94625**

San Antonio Convention Center  
210B

PANEL PRESENTATION (60 MINUTES)

**Fundamentals in Simulation Series: IT/AV**

San Antonio Convention Center  
006D

PANEL PRESENTATION (60 MINUTES)

**Future-Proofing Faculty: Simulation, Technology, and Educator Readiness - 90584**

San Antonio Convention Center  
008A

PANEL PRESENTATION (60 MINUTES)

**Getting Published in STORM: Turning Your Big Ideas into Best Practice for Healthcare Simulation operations - 33524**

San Antonio Convention Center  
211

**HOT TOPIC PRESENTATIONS**

**Hot Topics Session 10 - Educator Group 4**

San Antonio Convention Center  
221A

**HANDS-ON WORKSHOP (60 MINS)**

**Misfit Management: Overcoming Simulation Hiccups - 36665**

San Antonio Convention Center  
225C

**PANEL PRESENTATION (60 MINUTES)**

**Next-Generation Simulation: Leveraging Technology and Data to Advance Learning, Assessment, and Systems Improvement - 59833**

San Antonio Convention Center  
007A

**PANEL PRESENTATION (60 MINUTES)**

**Perp Walk on the Riverwalk: When Your Realism is Greater Than .08! - 62650**

San Antonio Convention Center  
210A

**HANDS-ON WORKSHOP (60 MINS)**

**Plan SMART: Strategic Planning for Simulation Programs - 75071**

San Antonio Convention Center  
305

**HANDS-ON WORKSHOP (60 MINS)**

**Procedural Skills in Simulation-Based Education: A Stepwise Approach - 98293**

San Antonio Convention Center  
221C

**HANDS-ON WORKSHOP (60 MINS)**

**Pushing the Boundaries of Simulation for Patient-and Family-Centered Care: Going Beyond the Hospital Walls with Outreach Simulation - 28643**

San Antonio Convention Center  
006B

**PANEL PRESENTATION (60 MINUTES)**

**Reaching Forward as One: The Vision, Strategies, and Lessons of Combining Nursing and Medical School Sim Centers - 86789**

San Antonio Convention Center  
006C

**HANDS-ON WORKSHOP (60 MINS)**

**Ready, Set, Reflect! A Speed Dating Debriefing Workshop - 41250**

San Antonio Convention Center  
225B

**PANEL PRESENTATION (60 MINUTES)**

**Simulate First, Fail Less: A Smarter Framework for Building Safer EHR Workflows from the Ground Up - 28143**

San Antonio Convention Center  
007D

**HANDS-ON WORKSHOP (60 MINS)**

**Simulation for Change: Recognizing and Responding to Microaggressions in Healthcare - 76025**

San Antonio Convention Center  
304A

**HANDS-ON WORKSHOP (60 MINS)**

**Simulation in Scarce Resource Environments: A Hands-On Workshop Featuring Obstetric Life Support (OBSL) - 17153**

San Antonio Convention Center  
006A

**PANEL PRESENTATION (60 MINS)**

**SSH Education Committee Presents: Fundamentals in Simulation Series - Tech-Savvy Sim: A Beginner's Guide to IT & AV**

San Antonio Convention Center  
006D

**HANDS-ON WORKSHOP (60 MINS)**

**Speed Mentoring: A Networking Event with Leaders in Healthcare Simulation - 89664**

San Antonio Convention Center  
301B

**PANEL PRESENTATION (60 MINUTES)**

**SSH Research Committee Present: International Simulation Data Registry (ISDR): Power, Possibilities, and Future Directions - 58311**

San Antonio Convention Center  
008B

**HANDS-ON WORKSHOP (60 MINS)**

**Team-Audience Hybrid Simulation (TAHS) - A Novel Method to Scale Simulation - 72980**

San Antonio Convention Center  
301C

PANEL PRESENTATION (60 MINUTES)

**The Do-It-Yourself Electronic Health Record and You: Building Wisely for your Simulation Center - 52431**

San Antonio Convention Center  
221D

PANEL PRESENTATION (60 MINUTES)

**“Whose Patient Is It Anyway?”: Using Simulation and Standardized Patients to Teach Conflict De-escalation in Interprofessional Teams - 54609**

San Antonio Convention Center  
007B

## HOT TOPIC PRESENTATIONS

**FORMAT FOR HOT TOPIC PRESENTATIONS:** Every 15-minutes presentations will repeat until the end of the time block. An announcement will be made to rotate to the next station and each presentation will start from the beginning. If the presentation station you hoped to attend was full, please join another station and circle back around.

### Hot Topic Presentations for Educators

4:00pm – 5:00pm (1.0 IPCE)

- Maximizing Student Success using a Low-Cost, Medium-Fidelity Simulation Solution - 56425
- Graduate Medical Education Bootcamp- Constructing an Immersive Initiation to Simulation Education - 91506
- Use of Simulation Education in the Implementation of a Clinical Event Debriefing Tool - 29182
- Safe to Fail: Rethinking Simulation Through the Lens of Psychological Safety - 82394
- Certified Fresh: Using Simulation to Adapt to a Changing Board Certification Environment in Emergency Medicine - 11480
- Psychological Safety for the Simulated Participant: Development of a Structured SP Support Plan in a Sensitive Case of Human Sex Trafficking - 87381
- Build It Better: Crafting a Budget-Friendly Task Trainer That Works - 32105
- Enhancing Clinical Judgment Through AI-Driven Unfolding Case Simulations - 19796
- Bridging the Gap: Simulation Solutions for Pediatric Mental Health Training Challenges - 83042
- Growing a SPETA program – the soil, water and sunlight needed for success - 71933
- Effectiveness of educational activities using simulation training versus traditional methodology to reduce fear of childbirth in pregnant women. - 26751
- Using Forum Theater Simulation to Patient Bias Toward Clinicians - 88367
- Gamify or Lecture? Evaluating Escape Room Effectiveness in Medical Toxicology Education - 16462
- One Size Doesn't Fit All: Stratifying Pediatric APP Simulation Training with Varying Learner Experiences - 52766
- Simulation (can also be) Resilience Training - 31870

## RESEARCH ORAL PRESENTATIONS

**FORMAT FOR RESEARCH ORAL PRESENTATIONS:** 10-minute formal presentations followed by a brief question & answer portion. You must stay for all presentations to claim IPCE credit for this session. All presenters will have their abstract or manuscript published following IMSH 2026.

### Completed Studies Orals: Virtual Reality & Standardized Patient Innovations - Session 3

4:00pm – 5:00pm (1.0 IPCE)

San Antonio Convention Center 302B

- Enhancing Pediatric Infusion Pump Integration: A Simulation-Based Approach to Safety and Workflow Optimization - 44578
- Mechanical Consequences of Bronchoscopy During Ventilation: A Simulation-Based Study Across Respiratory Patterns - 74562
- Reducing time to rescue medication administration in a pediatric epilepsy monitoring unit through translational simulation - 64827
- Use Of Entrustable Professional Activities (Epas) As A Pedagogical Tool In Clinical Simulations In The Emergency And Urgent Care Module Of The Medical Internship - 63500
- Using Artificial Intelligence for Competence Assessment in Point of Care Ultrasound Simulations - 32245

### Completed Studies Orals: Curriculum Design & Instructional Innovation - Session 3

4:00pm – 5:00pm (1.0 IPCE)

San Antonio Convention Center 302C

- Enhancing Pediatric Infusion Pump Integration: A Simulation-Based Approach to Safety and Workflow Optimization - 44578
- Mechanical Consequences of Bronchoscopy During Ventilation: A Simulation-Based Study Across Respiratory Patterns - 74562
- Reducing time to rescue medication administration in a pediatric epilepsy monitoring unit through translational simulation - 64827
- Use Of Entrustable Professional Activities (Epas) As A Pedagogical Tool In Clinical Simulations In The Emergency And Urgent Care Module Of The Medical Internship - 63500
- Using Artificial Intelligence for Competence Assessment in Point of Care Ultrasound Simulations - 32245

### Completed Studies Orals: Simulation-Based Clinical Education & Program Effectiveness - Session 5

4:00pm – 5:00pm (1.0 IPCE)

San Antonio Convention Center 303A

- A Mixed-Methods Analysis of Facilitator Activities in Fully Immersive Virtual Reality (VR) Medical Simulation - 24211
- Cataract Surgery Simulation: Insights from a Mastery Learning Approach - 24788
- Comparison Of In-Person And Screen-Based Nursing Simulation - 50156
- Developing Simulation-Based Educators in Northern Ghana: Outcomes from the NYSIM Comprehensive Simulation Education (NYCSE) Course - 69569
- REACHvr: Leveraging Virtual Reality to Prepare Nursing Students for Rural and Underserved Care - 65651
- The Use of Virtual Reality for Perioperative Anxiety in Dermatology Patients - 76613

## Completed Studies Orals: Deliberate Practice & Skills Training - Session 3

4:00pm – 5:00pm (1.0 IPCE)

San Antonio Convention Center 303B

- Advancing Interprofessional Collaboration through Simulation Across the Care Continuum - 81882
- Current challenges in healthcare simulation practice: A nominal group technique - 82078
- Effectiveness of Implementing Gamification into Teaching Sterile Technique – 42127
- Measuring and Making Meaning: A Mixed Methods Investigation of Impostor Phenomenon in Simulation Education – 70738

## Completed Studies Orals: Simulation-Based Clinical Education & Program Effectiveness - Session 6

4:00pm – 5:00pm (1.0 IPCE)

San Antonio Convention Center 303C

- Effectiveness Of Cadaver-Based Simulation Education For Teaching Ultrasound-Guided Thoracentesis To Health Care Providers Of Pulmonary And Critical Care Medicine – 12627
- Incorporating stroke response teams: Using Healthcare Failure Mode Effects & Analysis with insitu simulation for process improvement – 77053
- Measuring Simulation Outcomes: Development, Reliability and Validity of the Occupational Therapy Self-Efficacy of Clinical Competence (OT-SECC) Assessment - 84459
- Student Perspectives on IPE Simulation in Diverse Academic Settings: A 10-Year Retrospective Mixed-Methods Analysis – 25365
- The Benefits of Being a Standardized Patient: Changes in Health Knowledge - 97443

5:15 PM – 7:00 PM

### SPECIAL EVENT

## International Reception and Affiliate Signing Ceremony

San Antonio Convention Center

3rd fl - Prefunction space

#IMSH2026



# UNBOUND

JANUARY 10-14, 2026  
SAN ANTONIO, TX

## WEDNESDAY, JANUARY 14



WEDNESDAY





# WEDNESDAY JANUARY 14

Complete session details are in the SSH Events App, available for Apple and Android platforms.

7:00 AM – 8:00 AM

SPECIAL EVENT

## IMSH Connections: Wrap Up Session

San Antonio Convention Center  
Lila Cockrell Theater



HEAR FROM LIZ



## SSH PRESENTS THE CLOSING PLENARY SESSION

8:15 AM - 9:30 AM

We've all heard "It takes a village!" But the vast majority of people are left wondering where exactly to find said village. Is there a number to call or a memo we missed?

**Liz Bohannon**, a leading workplace connection expert, knows you likely won't "find" your village. But you can build it. She's done it time and time again in both personal and professional

settings and will teach you and your team how to design a life and organization that prioritizes human connection and relationships and unleashes your people and teams to reach their full potential by going faster and further together.

Designing workplaces that elevate connection and authentic community is the fastest path to collaboration, fulfillment and impact, and it is at the heart of The Community Quotient™, a dynamic and refreshing perspective from Liz Bohannon that disrupts conventional thinking on organizational design.

Liz's authenticity in championing workplace cultures of connection and community stems from her profound understanding of the human experience within organizations. Through her background as a Top 1% VC-Backed Female Founder, Internationally Renowned Keynote Speaker, and Bestselling Author, Liz brings a wealth of practical insights and heartfelt passion to her mission.

Liz's dedication to fostering dynamic, authentic and vulnerable partnerships is evident in her international companies, where she has built and fostered community-driven organizations named by B Corp as the Best in the World in Building Community. What sets Liz apart as a transformative voice of authority in this domain is her unwavering commitment to designing organizations that foster and prioritize relationships, empathy, and human connection.

Through her innovative Community Agreements and The Community Quotient™ framework, Liz provides actionable tactics and strategies for cultivating workplaces where every member feels valued, understood, and supported. Her genuine belief in the inherent worth of each individual and the strength of collective collaboration resonates deeply, making Liz Bohannon an unparalleled advocate for authentic connections and thriving communities within organizations.

Named a Forbes Top 20 Public Speaker in the U.S. Liz has been featured in dozens of publications including, Vogue, Redbook, O Magazine, Inc, Fortune and others. Among other notable honors, Liz was named a Top Three Transformation Leader by John Maxwell while Bloomberg Businessweek named her as a top social entrepreneur.

Her Bestselling Book *Beginner's Pluck: Build Your Life of Purpose & Impact Now* has inspired a successful podcast called *Plucking UP*, where Liz delves deeper into authentic and vulnerable conversations that explore how the most successful people turn "Pluck Ups" into opportunity for growth and deeper connection with themselves and others.

PLENARY

**9:45 AM – 10:45 AM**

**PANEL PRESENTATION (60 MINUTES)**  
**A Rising Tide Lifts All Boats:  
Connecting Simulationists  
Within a Community of Practice  
- 58116**

San Antonio Convention Center  
007C

**HANDS-ON WORKSHOP (60 MINS)**  
**Automating Your Simulation  
Library: Hands-On AI  
Automation with n8n - 37445**  
San Antonio Convention Center  
303B

**HANDS-ON WORKSHOP (60 MINS)**  
**Building a Bias Mitigation  
Culture in Debriefing: Steps and  
Strategies - 85928**  
San Antonio Convention Center  
006B

**HANDS-ON WORKSHOP (60 MINS)**  
**Chain Reaction: Simulating Real-  
Time Response Across Public  
Health Systems - 50011**  
San Antonio Convention Center  
303A

**HANDS-ON WORKSHOP (60 MINS)**  
**Challenge Accepted: How  
Early Collaboration Leads to  
Limitless Simulated Participant  
Curriculum Development  
Opportunities - 91462**  
San Antonio Convention Center  
006A

**HANDS-ON WORKSHOP (60 MINS)**  
**Clinical Debriefing: Inclusion of  
Safety-II for Safety, Quality, and  
Wellness - 72366**  
San Antonio Convention Center  
302A

**HANDS-ON WORKSHOP (60 MINS)**  
**Creating OSCE Stations for  
practicing Intra- and Inter-  
Professional De-Escalation Skills  
- 84685**  
San Antonio Convention Center  
304B

**HANDS-ON WORKSHOP (60 MINS)**  
**Engaging Learners in Distance  
Debriefing: The Good, The Bad,  
The Ugly - 24199**  
San Antonio Convention Center  
304A

**HANDS-ON WORKSHOP (60 MINS)**  
**From Mind to Metaverse:  
AI Tools for Rapid Case  
Development of Virtual Reality  
Simulations - 13996**  
San Antonio Convention Center  
225D

**HOT TOPIC PRESENTATIONS**  
**Hot Topics Session 11 -  
Educator Group 6**  
San Antonio Convention Center  
221A

**PANEL PRESENTATION (60 MINUTES)**  
**Integrating Immersive Virtual  
Reality into Nursing Education: A  
Strategic Curriculum Approach  
- 94495**  
San Antonio Convention Center  
007B

**HANDS-ON WORKSHOP (60 MINS)**  
**Is it Research or Scholarship?  
Navigating Pathways From  
Project To Publication - 53838**  
San Antonio Convention Center  
007A

**HANDS-ON WORKSHOP (60 MINS)**  
**Laying the Foundation:  
Advancing Simulation-Based  
Assessment for Rehabilitation  
Professionals - 47316**  
San Antonio Convention Center  
301A

**HANDS-ON WORKSHOP (60 MINS)**  
**Mind Games: Transforming  
Psychiatric Education Through  
Immersive Simulation - 26239**  
San Antonio Convention Center  
305

**HANDS-ON WORKSHOP (60 MINS)**  
**Moulage Matters: Enhancing Realism One Scene at a Time - 24950**  
San Antonio Convention Center  
221C

**HANDS-ON WORKSHOP (60 MINS)**  
**One Bite at a Time: Simulation Education Specialists' Practical Mentoring Strategies for Supporting Simulation Facilitators - 97281**  
San Antonio Convention Center  
301C

**PANEL PRESENTATION (60 MINUTES)**  
**Parallel Paths to Culture Change - 11583**  
San Antonio Convention Center  
008B

**HANDS-ON WORKSHOP (60 MINS)**  
**Prebriefing Strategies for Effective Immersive Interactive Virtual Reality (VR) Simulation - 15744**  
San Antonio Convention Center  
225B

**PANEL PRESENTATION (60 MINUTES)**  
**Serious Gaming and Innovation: Collaborating with Academic Innovation Professionals to Promote Student Critical Thinking - 33481**  
San Antonio Convention Center  
007D

**HANDS-ON WORKSHOP (60 MINS)**  
**Show Your Work (Because You Nailed It!): Part 1 - A Hands-On Guide to Building a Teaching Portfolio That Speaks for Itself - 11567**  
San Antonio Convention Center  
302C

**HANDS-ON WORKSHOP (60 MINS)**  
**SSH Academy – Are you ready to Apply? - 30956**  
San Antonio Convention Center  
006C

**PANEL PRESENTATION (60 MINUTES)**  
**SSH Education Committee Presents: Fundamentals in Simulation Series - IMSH Submissions**  
San Antonio Convention Center  
006D

**PANEL PRESENTATION (60 MINUTES)**  
**SSH DEI Committee Presents: Advancing Equity Through Simulation: Practical Approaches from DEI-Focused Simulation Leaders -92084**  
San Antonio Convention Center  
Lila Cockrell Theater

**PANEL PRESENTATION (60 MINUTES)**  
**SSH Presents: Healthcare Simulation Dictionary: Version 3.0--and counting! - 52968**  
San Antonio Convention Center  
225C

**HANDS-ON WORKSHOP (60 MINS)**  
**The Next Five Years: Harnessing AI to Transform Healthcare Simulation - 38468**  
San Antonio Convention Center  
304C

**HANDS-ON WORKSHOP (60 MINS)**  
**Think Inside the Box: Creating Scalable, Shareable Simulation Experiences One Lock at a Time. - 92497**  
San Antonio Convention Center  
225A

**HANDS-ON WORKSHOP (60 MINS)**  
**Unbound: Using a Simulation Tool to Enhance Psychological Safety (STEPS) - 24509**  
San Antonio Convention Center  
221D

**HANDS-ON WORKSHOP (60 MINS)**  
**You Have Been Summoned! A Medicolegal IPE Jury Simulation on Values and Ethics (Part 1) - 47162**  
San Antonio Convention Center  
302B

## HOT TOPIC PRESENTATIONS

**FORMAT FOR HOT TOPIC PRESENTATIONS:** Every 15-minutes presentations will repeat until the end of the time block. An announcement will be made to rotate to the next station and each presentation will start from the beginning. If the presentation station you hoped to attend was full, please join another station and circle back around.

### Hot Topic Presentations for Educators

9:45am – 10:45am (1.0 IPCE)

San Antonio Convention Center 221A

- Matching the Model: A Practical Tool for Model Selection in Skills Training - 53856
- Stroke Smarter, Not Slower: 10 Minutes of Screen-based Simulation Improves Response Time - 85084
- Development and Implementation of an Open Access Repository of Simulation and Interprofessional Education Experiential Learning Activities - 62759
- Creating Customized Virtual Reality Experiences for SLP-Cranial Nerve Exam - 59033
- Experiential Learning: A Procedural Faculty Development Course for Emergency Medicine Clinicians Practicing in Community and Academic Settings - 72040
- ED SPAR: Emergency Department Simulation for Prioritization Assessment of Residents - 99483
- Micro-Credentialing for Simulation Facilitation - 34615
- Reaching out today to the future of tomorrow: Teddy Bear Hospital - 40974
- Simulation based remediation curriculum: One resident's path to success - 24519
- Lessons Learned in Mobile Simulation - 19651

#### 11:00 AM – 12:00 PM

**PANEL PRESENTATION (60 MINUTES)**  
**Breaking Boundaries in Simulation: Re-Envisioning the NCSBN Study Through Dose, Demand, and Duration (3D) - 16730**

San Antonio Convention Center 007A

**HANDS-ON WORKSHOP (60 MINS)**  
**Breaking Down Silos via Integration of a University Based Graduate Nurse Education Program into a Healthcare System Simulation Fellowship - 52932**

San Antonio Convention Center 302A

**PANEL PRESENTATION (60 MINUTES)**  
**Building Bridges: Community Outreach Through Simulation to Inspire Healthcare and STEM Engagement - 48796**

San Antonio Convention Center 008A

**PANEL PRESENTATION (60 MINUTES)**  
**Building Simulation Superstars: A Cross-Training Framework for Multi-Site, Multi-Tech Simulation Programs - 33893**

San Antonio Convention Center 301A

**HANDS-ON WORKSHOP (60 MINS)**  
**End the Silence: Recognizing, De-Escalating, and Preventing Workplace Violence - 31904**

San Antonio Convention Center 006A

**HANDS-ON WORKSHOP (60 MINS)**  
**Engaging the Learner's Consciousness Through Sensory Fidelity - 57870**

San Antonio Convention Center 303A

# SIM<sup>X</sup>

World's most advanced **virtual reality** simulation platform, **empowering providers** to practice real-world scenarios **safely, collaboratively, and at scale.**



Load, Learn, Repeat.™



**HANDS-ON WORKSHOP (60 MINS)**  
**From Burnout to Balance:  
A Wellness Workshop for  
Simulationists - 52997**

San Antonio Convention Center  
225B

**HANDS-ON WORKSHOP (60 MINS)**  
**From Chaos to Clarity: Building  
Agile Workflows to Optimize Your  
Simulation Center - 81113**

San Antonio Convention Center  
221D

**HANDS-ON WORKSHOP (60 MINS)**  
**From Data to Action: Maximizing  
Simulation Impact Through  
Targeted Surveys - 94891**

San Antonio Convention Center  
304C

**HANDS-ON WORKSHOP (60 MINS)**  
**Get up and MOVE - Creating a  
Round Robin Simulation Teaching  
Curriculum for Adult learners. -  
80992**

San Antonio Convention Center  
303C

**HANDS-ON WORKSHOP (60 MINS)**  
**Handling Tricky Situations -  
52848**

San Antonio Convention Center  
225C

**HANDS-ON WORKSHOP (60 MINS)**  
**Harnessing AI to Transform  
In-Situ Simulation Design and  
Delivery - 48228**

San Antonio Convention Center  
304B

**PANEL PRESENTATION (60 MINUTES)**  
**Harnessing Virtual Reality to  
Bridge the Gap in Novice Clinician  
Training: A Panel Discussion  
Around Lessons Learned at a  
Community Teaching Hospital -  
87136**

San Antonio Convention Center  
301B

**PANEL PRESENTATION (60 MINUTES)**  
**Incorporation of Cognitive Load  
Theory and Scaffolding in Clinical  
Simulation to Promote Knowledge  
Retention and Application to  
Practice - 51604**

San Antonio Convention Center  
007D

**HANDS-ON WORKSHOP (60 MINS)**  
**Integrating Simulation Principles  
into Bioskills Lab Design - 92769**

San Antonio Convention Center  
301C

**HANDS-ON WORKSHOP (60 MINS)**  
**Leader of a Simulation Program's  
Workshop on the Development  
of a Program's Policies and  
Procedures - 98826**

San Antonio Convention Center  
225A

**HANDS-ON WORKSHOP (60 MINS)**  
**Making the Invisible Visible: Using  
Interpersonal Circular Questions  
to Explore Team Dynamics -  
27569**

San Antonio Convention Center  
225D

**HANDS-ON WORKSHOP (60 MINS)**  
**Oh The Places You'll Go... Finding  
Your Place in the World of  
Simulation & Medicine - 99330**

San Antonio Convention Center  
006B

**PANEL PRESENTATION (60 MINUTES)**  
**Ready for the Real World:  
Simulation-focused Physician  
and Advanced Practice Provider  
Onboarding for Clinical and  
System Navigation - 55134**

San Antonio Convention Center  
221C

**PANEL PRESENTATION (60 MINUTES)**  
**Show Your FANG: Leveraging  
Simulation Training to Reduce  
Critical Intervention Time - 93327**

San Antonio Convention Center  
006C

**HANDS-ON WORKSHOP (60 MINS)**  
**Show Your Work (Because You Nailed It!): Part 2: The Glow-Up — Turning Your Teaching Portfolio into an Interactive, Digital Showcase - 63835**

San Antonio Convention Center  
 302C

**HANDS-ON WORKSHOP (60 MINS)**  
**SOS! How to hire to retain and develop a comprehensive simulation operations specialist career ladder. - 56464**

San Antonio Convention Center  
 303B

**PANEL PRESENTATION (60 MINUTES)**  
**Supporting the Advancement of Simulation Operations within a Simulation Program - 79920**

San Antonio Convention Center  
 007B

**PANEL PRESENTATION (60 MINUTES)**  
**Sustainably SAFE: Using Sim to Create a Sustainable Sexual Assault Response - 13882**

San Antonio Convention Center  
 305

**PANEL PRESENTATION (60 MINUTES)**  
**Unbound Innovation: The Development and Dissemination of Validated Pediatric Simulation Scenarios, a Collaboration Between the SSH Pediatric Section and Industry Leader iRIS Scenario Design System - 34732**

San Antonio Convention Center  
 008B

**HANDS-ON WORKSHOP (60 MINS)**  
**Unbound Legacy: Driving Healthcare Simulation Efficiency with Chat AI - 59452**

San Antonio Convention Center  
 304A

**HANDS-ON WORKSHOP (60 MINS)**  
**You Have Been Summoned! A Medicolegal IPE Jury Simulation on Values and Ethics (Part 2) - 82524**

San Antonio Convention Center  
 302B

## HOT TOPIC PRESENTATIONS

**FORMAT FOR HOT TOPIC PRESENTATIONS:** Every 15-minutes presentations will repeat until the end of the time block. An announcement will be made to rotate to the next station and each presentation will start from the beginning. If the presentation station you hoped to attend was full, please join another station and circle back around.

### Hot Topic Presentations for Educators, Innovators, & Operations Specialist

11:00am – 12:00pm (1.0 IPCE)

San Antonio Convention Center 221A

- Building an AI-Driven Knowledge Base for Simulation Center Operations - 22500
- Surviving In Situ - From the Simulation Technician's Perspective - 90129
- Lean Management Methods in Healthcare Simulation Centers: A Kanban-Inspired Approach to Task Organization and Collaboration - 44510
- Using a standardized Binder and Simulation Boxes to simplify the Setup, Turnover, and Tear-down of Simulation Activities - 42615
- Making Room in Escape Rooms for On-the-fly Complex Learning and Application - 82958
- Managing DKA for Med Students: An Experiential Learning Activity for Medical Students in their Clinical Years - 75710
- Simulating Reality: Equipping Healthcare Students for Future Emergencies - 71661
- Medication Safety and Teaming with Pharmacists: Enhancing IPE in Hospital- and University-Based Simulation Programs - 72924
- Decreasing the Stress of Simulation by Incorporating a Mindful Activity into the Pre-Brief - 43650

# What's New in Sim Showcase?

The **What's New in Sim Showcase** will highlight 7 companies over 3 different sessions. Each company participating in the What's New in Sim Showcase will introduce and demonstrate a product or technology to the public for the first time! Join us in the Exhibit Hall Theatre to get an exclusive "first-look" at the newest innovations in Simulation in Healthcare!

WNISS SESSION #1 - SUNDAY 2:00pm - 2:50pm		
2:00 - 2:20	Tellyes Scientific	Wukong-Multifunction Patient Simulator
2:30 - 2:50	University of Miami Gordon Center for Simulation and Innovation in Medical Simulation	Harvey® Premier
WNISS SESSION #2 - MONDAY 12:10pm - 1:30pm		
12:10 - 12:30	Simulab	NEW! Simulab Ultrasound Pericardiocentesis Module for TraumaMan
12:40 - 1:00	Education Management Solutions	AI Enhanced Automated Learner Scoring
1:10 - 1:30	Elevate	Evo AuRA
WNISS SESSION #3 - TUESDAY 12:10pm - 1:00pm		
12:10 - 12:30	SimConverse	This is AI Simulation: SimConverse
12:40 - 1:00	eTrainETC	eTrainETC's Micro-VR Simulations with AI Self-Authoring and Library of Over 100 Topics

## Corporate Roundtable Product & Technology Showcase

Debuting at IMSH 2026, members of the SSH Corporate Roundtable will host rapid-fire demonstrations LIVE on the IMSH Press Box stage highlighting their latest technologies. Happening over 4 sessions Sunday through Tuesday, kick back and relax in the Press Box for this first-year offering!

PRESS BOX SESSION #1 - SUNDAY 3:55pm - 5:00pm		
3:55 - 4:25	University of Miami Gordon Center for Simulation and Innovation in Medical Simulation	ASLS and ESLS: Innovative Stroke Education Programs Leveraging AI-driven Mastery and Adaptive Learning and Virtual Simulations"
4:30 - 5:00	VRPatients	The VIP in The Room- A.I. NPCs in Sim
PRESS BOX SESSION #2 - MONDAY 10:00am - 11:40am		
10:00 - 10:30	TacMed Solutions	Mixed Reality Trainer Assessing Procedural and Cognitive Skills
10:35 - 11:05	SimX	What's Next in XR: A Look Ahead with SimX
11:10 - 11:40	PCS.AI	Advancing Clinical Communication with AI: Patient Communication Simulators (PCS.ai) in Action
PRESS BOX SESSION #3 - MONDAY 2:15pm - 4:30pm		
2:15 - 2:45	SimuLab Corporation	Elevate your Intravenous Access Training with Simulab's IV Arm
2:50 - 3:20	SonoSim, Inc	"Integrating Ultrasound into Simulation Scenarios: Enhancing Realism, Preparedness, and Clinical Decision-Making"
3:25 - 3:55	SimConverse	This is AI Simulation: SimConverse
4:00 - 4:30	3B Scientific	3B Scientific: Advancing Medical Education Through Innovation and Collaboration
PRESS BOX SESSION #4 - TUESDAY 10:00am - 11:40am		
10:00 - 10:30	SimServeRx	SimServeRx: Real-World Medication Dispensing & Administration Solutions
10:35 - 11:05	Education Management Solutions	Simulation Management Solution Modularity
11:10 - 11:40	Laerdal	Sim to Improve - Accelerating System Improvement Through Translational Simulation and AI



#IMSH2026



# UNBOUND

JANUARY 10-14, 2026  
SAN ANTONIO, TX

## EXHIBIT HALL



EXHIBIT  
HALL



# IMSH EXPO



## **Welcome to the world's largest exhibition for healthcare simulation professionals – IMSH 2026 EXPO!**

This is your opportunity to explore the latest innovations in healthcare simulation. Many exhibitors offer hands-on demonstrations, so you experience, first-hand, what's new in the industry. More than 130+ exhibitors from around the WORLD are expecting you. And, complimentary lunch is provided in the hall on Sunday, Monday and Tuesday.

Enhance your learning by attending one or more of the Learning Labs. Offered on Sunday through Tuesday and hosted by exhibiting members of the SSH Corporate Roundtable, this added educational opportunity showcases products and services to you, the leaders in the field of healthcare simulation.

NEW THIS YEAR in the Exhibit Hall! LIVE on the Press Box stage - The Product & Technology Showcase hosted by members of the SSH Corporate Roundtable! Stop by the Press Box to get a first-hand look at the rapid fire demonstrations of the latest innovations emerging in our field!

Returning for its second year, the What's New in Sim Showcase, happening in the Exhibit Hall Theatre, showcases 7 BRAND NEW technologies and innovations revealed to the public for the FIRST TIME at IMSH 2026. Don't miss out on this exclusive opportunity to be one of the first to lay eyes on the latest innovations in healthcare simulation!

## SUNDAY

Experience the opening day as the IMSH EXPO comes alive with energy. Be one of the first inside following the Ribbon Cutting Ceremony at 12:30pm. Then, stay for the Second Annual IMSH Cornhole Tournament benefiting the SSH Fund. Explore the latest innovations in Simulation by attending the What's New in Sim Showcase, and the Corporate Roundtable Product & Technology Showcase LIVE on the Press Box Stage.

## MONDAY

Monday's EXPO schedule offers 8.5 hours of face-to-face time with exhibitors. Stop by from 4:30-6:00pm for the Happy Hour with Exhibitors!

## TUESDAY

This is the final day of the EXPO. Make your last rounds and visit with the experts in simulation. Exhibits close at 3:00pm.

### EXPO HOURS

EXPO HOURS		
<b>SUN</b> <b>JAN</b>  <b>11</b>	12:30 PM – 2:00 PM	Lunch in Hall
	12:30 PM – 6:00 PM	Grand Opening
	2:00 PM – 3:00 PM	What's New in Sim Showcase
	2:00 PM – 6:00 PM	IMSH 2026 Cornhole Tournament
	3:55 PM – 5:00 PM	Corporate Roundtable Product & Technology Showcase on the Press Box Stage
	4:00 PM – 5:30 PM	What's New in Sim Showcase
<b>MON</b> <b>JAN</b>  <b>12</b>	9:30 AM – 6:00 PM	EXPO Open
	10:00 AM – 11:40 AM	Corporate Roundtable Product & Technology Showcase on the Press Box Stage
	11:30 AM – 1:30 PM	Lunch in Hall
	11:30 AM – 1:30 PM	What's New in Sim Showcase
	2:15 PM – 4:30 PM	Corporate Roundtable Product & Technology Showcase on the Press Box Stage
	4:30 PM – 6:00 PM	Happy Hour in the Exhibit Hall
<b>TUES</b> <b>JAN</b>  <b>13</b>	9:30 AM – 3:00 PM	EXPO Open
	10:00 AM – 11:40 AM	Corporate Roundtable Product & Technology Showcase on the Press Box Stage
	11:30 AM – 1:30 PM	Lunch in Hall
	12:10 PM – 1:00 PM	What's New in Sim Showcase
	3:00 PM	Hall Closes

# EXHIBITORS

(ALPHABETICAL)

## 3-D Med

255 Industrial Drive  
Franklin, OH 45005  
<https://3-DMed.com>  
[sales@3-DMed.com](mailto:sales@3-DMed.com)

3-D Med manufactures minimally invasive training stations for multiple applications and their related accessories. We distribute Kyoto Kagaku task trainers and ultrasound phantoms. We also carry high fidelity wet and dry organ models for practicing open and minimally invasive skills. We can customize our products or prototype and manufacture yours.

#136

## AIBODY

2-4 Sampson St  
Wapping, London  
E1W 1NA, United Kingdom  
<https://www.aibody.io>  
[heather.tuttle@aibody.io](mailto:heather.tuttle@aibody.io)

AIBODY is a cutting-edge digital platform that offers real-time simulations of human physiology. Designed to improve education with AI-generated interactive content, AIBODY enables educators and clinicians to visualize complex processes, enhance learning outcomes, and connect theory with clinical practice, bringing the learning experience to life.

#114

## 3B Scientific Group: 3B Scientific, Cardionics, iSimulate, Wallcur, Lifecast, IngMar, Innoging, ECHO Healthcare, VSI

2189 Flintstone Dr, Suite O  
Tucker, GA 30084  
<https://www.3bscientific.com/sales@a3bs.com>

3B Scientific was founded in 1948, Germany and has grown to be one of the world's leading manufacturers of Science, Medical, and Simulation Education solutions. The mission of 3B Scientific is to advance medical and healthcare delivery through the quality, breadth and global reach of relevant educational and simulation products.

#510

## American Academy of Pediatrics Simulation Program

345 Park Blvd  
Itasca, IL 60143  
<https://www.aap.org/en/pedialink/simulation-program/simulation@aap.org>

The mission of the American Academy of Pediatrics is to attain optimal physical, mental, and social health and well-being for all infants, children, adolescents and young adults. To accomplish this, AAP shall support the professional needs of its members.

#545

## 3T Competence

5900 Balcones Drive, Suite 100  
Austin, TX 78713  
<https://www.3tcompetence.com>  
[customerservice@3tcompetence.com](mailto:customerservice@3tcompetence.com)

At 3T Competence, we believe that nursing simulation should be scalable, affordable and accessible. With our flagship trainer, mySim, you get a solution that fits your curriculum, enhances student learning, and ensures the best return on your investment. Designed and manufactured in Texas, USA

#1146

## AMFITRACK

Jens Groens Vej 2  
Vejde 7100, Denmark  
<https://www.amfitrack.com/sales@amfitrack.com>

AMFITRACK™ is an embedded stand-alone, high precision, low-cost electromagnetic tracking system. The AMFITRACK™ system positions an object in 3D, outputting the absolute position (XYZ) and orientation (pitch/yaw/roll) of the system components relative to each other, making it a true (6DOF) electromagnetic tracking system

#846

## Adam,Rouilly

Castle Road  
Eurolink Business Park  
Sittingbourne ME103AG, United Kingdom  
<http://www.adam-rouilly.co.uk>  
[tariq.shahab@adam-rouilly.co.uk](mailto:tariq.shahab@adam-rouilly.co.uk)

Since 1918 Adam,Rouilly has supplied the very best in clinical skills simulators, anatomical models and charts to hospitals, medical schools, universities and nursing schools worldwide. We will be showing some exciting new models on our stand at IMSH 2026 and look forward to welcoming you at our stand.

#837

## Anatamage, Inc.

3350 Thomas Rd, Suite 150  
Santa Clara, CA 95054  
<https://anatamage.com/info@anatamage.com>

Anatamage transforms standard anatomy learning through an ecosystem of 3D anatomy hardware and software by allowing users to visualize anatomy at the highest level of accuracy.

#229

# EXHIBIT HALL

## **Anatomy Warehouse**

**#534**

8047 Monticello Ave  
Skokie, IL 60076  
[https://anatomywarehouse.com/  
marketing@anatomywarehouse.com](https://anatomywarehouse.com/marketing@anatomywarehouse.com)

Anatomy Warehouse, the leading supplier of hands-on healthcare education products. Our comprehensive range includes human anatomical models, educational charts, and advanced healthcare simulation tools like patient simulators, task trainers, and simulated medication for every stage of a student's journey. We believe hands-on learning is key to delivering successful healthcare outcomes.

## **Anchor Simulation**

**#119**

3250 Old Farm Lane Ste 8  
Walled Lake, MI 48390  
<http://www.AnchorSimulation.com>  
[hello@anchorsimulation.com](mailto:hello@anchorsimulation.com)

Anchor Simulation provides equipment, supplies, and furnishings for healthcare training environments, including hospital beds, headwalls, crash carts, simulated medications, medication dispensing systems, manikins, trainers, and more! We help schools and medical facilities create realistic, functional simulation spaces that enhance hands-on learning and prepare students for real-world healthcare settings.

## **ATI Nursing Education**

**#242**

11161 Overbrook Rd.  
Leawood, KS 66211  
<https://atinursing.com/>  
[aticommunications@atitesting.com](mailto:aticommunications@atitesting.com)

ATI Nursing Education is the leading provider of online instruction, remediation, analytics, and consulting solutions that deliver superior learning outcomes, enhance faculty effectiveness, and support the growth of nursing programs across the country.

## **Avkin**

**#1229**

103 S. James Street  
Wilmington, DE 19804  
<http://www.avkin.com>  
[info@avkin.com](mailto:info@avkin.com)

Avkin merges the technology of a manikin with the authenticity of a live person, creating research-backed wearable simulators proven to enhance empathy, communication, and clinical competence. Visit booth #1229 at IMSH 2026 for live demos and experience how Avkin's human-centered innovation is redefining realism and outcomes in healthcare simulation.

## **AVT Simulation**

**#1311**

4715 Data Court, 300  
Orlando, FL 32817  
<https://www.avtsim.com/>  
[info@avtsim.com](mailto:info@avtsim.com)

AVT Simulation specializes in developing cutting-edge simulation and training solutions for military and defense applications. With a focus on innovation, teamwork, and supporting the Warfighter, AVT delivers custom simulators, system integration, and engineering services, enhancing mission readiness and operational effectiveness for U.S. and allied forces worldwide.

## **Biomed Simulation**

**#1037**

9939 Via Pasar  
San Diego, CA 92126  
[https://www.biomedsimulation.com/  
marketing@biomedsimulation.com](https://www.biomedsimulation.com/marketing@biomedsimulation.com)

Biomed Simulation develops advanced simulation technologies that elevate clinical training and enhance patient safety. Our CALIFIA® Family of Products provides high-fidelity, physiology-based training solutions that replicate the complexity of cardiac surgery and life support. We're committed to advancing simulation technology and fostering cross-disciplinary collaboration to improve patient outcomes.

## **BJB Enterprises**

**#947**

14791 Franklin Avenue  
Tustin, CA 92780  
<https://bjbenterprises.com>  
[tpeterson@bjbenterprises.com](mailto:tpeterson@bjbenterprises.com)

BJB Enterprises formulates and manufactures advanced polyurethane, silicone, and epoxy systems—supported by a world-class Technical Support Team. From materials to dispensing and vacuum equipment, our experts provide trusted guidance to ensure reliable, high-performance solutions across industries.

## **Body Interact - Virtual Patients**

**#921**

60 Broad Street, STE3502  
New York, NY 10004  
<https://bodyinteract.com/>  
[TTW\\_finance@takethewind.com](mailto:TTW_finance@takethewind.com)

Body Interact is a clinical system adopted around the world to train learners in decision-making and critical thinking, with lifelike virtual patients, in hundreds of clinical scenarios. Body Interact enables both medical professionals and students to accelerate learning, develop clinical skills and achieve excellence in their performance.

Sponsors are highlighted

**BT Inc.**
**#111**

A-313 Samsung Techno-valley  
 140, Tongil-ro, Goyang 10594  
 Korea, South  
<https://btinc.co.kr>  
 bt@btinc.co.kr

To be a leading company to respect human life and improve the quality of life, BT Inc. was established to develop and supply the high-quality medical training simulators. BT stands for Best Technology, which reflects our aspiration to create a 'Better Tomorrow' by leading the field of medical engineering technology.

**BVS Trade FZC  
 (BE.MED.SKILLED)**
**#1137**

Executive Office - B1 - 550 (f)  
 Ajman Free Zone, Ajman, 8010  
 United Arab Emirates  
<https://bemedskilled.com/coo@bvstrade.ae>

BE.MED.SKILLED develops next-generation hybrid simulators for medical and dental education. Our flagship solutions—XR-Body and DENT.PRO—combine physical realism with extended reality to deliver immersive, hands-on training. We empower educators and students worldwide to master clinical skills through deliberate practice, data-driven feedback, and true-to-life simulation.

**Cedars-Sinai Health System #144**

8700 Beverly Blvd Los Angeles  
 Los Angeles, CA 90048  
<https://www.cedars-sinai.edu/education/simulation.html>  
 russell.metcalfe@csmc.edu

**Center for Medical Simulation,  
 Inc. (CMS) #445**

100 1st Ave, Suite 400  
 Boston, MA 2129  
<https://harvardmedsim.org/info@harvardmedsim.org>

The Center for Medical Simulation (CMS) offers innovative courses and consulting services utilizing simulation for clinicians, educators, administrators, and managers that help improve learning, performance, teamwork, communication and collaboration skills and assist in making measurable improvements in safety, quality and education in their institutions and healthcare in general.

**Coursey Enterprises #246**

1259 Lynn Lane  
 Idabel, OK 74745  
<https://www.courseyenterprises.com/sales@courseyenterprises.com>

Coursey Enterprises is an industry leader with 38 years of providing Custom Nurse Skills Kits and Medical Supplies. We supply and offer service in 48 states and in over 700 facilities! We offer high quality products while striving to save your program money!

**DDx by Sketchy**
**#844**

2261 Market Street #4698  
 San Francisco, CA 94114  
<https://www.sketchy.com/ddx>  
 victoria.siton@sketchy.com

DDx by Sketchy is an AI-enabled educational platform that transforms traditional static case studies into interactive clinical simulations. Developed by academic faculty across various specialties, DDx offers a diverse range of cases, including both common complaints and rare diagnoses that students may not encounter during rotations.

**DiaMedical**
**#18**

31440 Northwestern Highway, Suite 110  
 Farmington Hills MI 48334  
<https://www.diamedicalusa.com/info@diamedicalusa.com>

Since 2009, DiaMedical has been a recognized leader in improving healthcare training through innovative simulation solutions. We support medical education and training programs with equipment and supplies for simulation and skills labs across Nursing, EMS, Respiratory Therapy, Physical & Occupational Therapy, Pharmacy, and Allied Health.

**Dimedus, Inc**
**#1143**

177 Maple st  
 Needham, MA 2492  
<https://dimedus.com/info@dimedus.com>

DIMEDUS is a digital medical education system that delivers an immersive and interactive learning environment for medical professionals and students of Medicine. Our educational solution combines the latest advancements in virtual reality (VR), simulation and online learning, creating an engaging and effective educational experience

**Dr. Hologram**
**#442**

2665 N. Atlantic Ave #401  
 Daytona Beach, FL 32118  
<http://www.drhologram.com/jb@drhologram.com>

AI and Hologram company

**DXR DEVELOPMENT  
 GROUP, INC.**
**#1317**

5725 S. VALLEY VIEW BLVD., SUITE 7  
 LAS VEGA, NV 89118  
<HTTPS://DXRGROUP.COM>  
 ROBERT.EVANS@DXRGROUP.COM

DEVELOPER OF DXRHARMONY.AI FOR TEACHING AND ASSESSING CLINICAL REASONING SKILLS

**Dynasthetics**
**#642**

3487 W. 2100 S. #300  
 Salt Lake City, UT 84119  
<https://www.dynasthetics.com/sblackwell@dynasthetics.com>

A medical device company with an array of innovative products.

## Education Management Solutions

#400

1300 Morris Drive, Lower Level  
Wayne, PA 19087  
<https://ems-works.com>  
[info@ems-works.com](mailto:info@ems-works.com)

Education Management Solutions is a leading provider of healthcare simulation and competency management solutions. As a hardware and software-agnostic provider, EMS platforms feature seamless integrations, the flexibility of both on-premises and cloud solutions, and superior support that furthers their mission to elevate the discipline of healthcare simulation anytime, anywhere.

## EHR Go

#102

3300 N Triumph Blvd, Suite 100  
Lehi, UT 84043  
<https://ehrgo.com/>  
[support@archetypeinnovations.zendesk.com](mailto:support@archetypeinnovations.zendesk.com)

EHR Go is an educational electronic health record that builds clinical judgment, critical thinking, and professional skills through real-world learning. With diverse patients and customizable activities, it supports applied, interprofessional, and competency-based education across nursing, medicine, pharmacy, allied health, and health information management programs.

## Elevate Healthcare

#308

6300 Edgelake Drive  
Sarasota, FL 34240  
<https://elevatehealth.net>  
[communications@elevatehealth.net](mailto:communications@elevatehealth.net)

Elevate Healthcare enhances patient safety and clinical performance through innovative education and cutting-edge simulation technology. Our expert-driven solutions empower healthcare professionals to deliver superior care, ensuring the highest quality outcomes. Our mission is to revolutionize healthcare education and build a safer, healthier future for all.

## Elm Park Labs

#447

150 Vester Ave, Suite 316  
Ferndale, MI 48220  
<https://www.elmparklabs.com>  
[contact@elmparklabs.com](mailto:contact@elmparklabs.com)

Elm Park Labs offers innovative XR-educational products designed to enhance simulation, clinical education, and digital procedure guidance. The suite includes: MentorXR high-risk medical scenarios in a low-risk virtual environment. CompanionXR patient and caregiver education condition-specific guidance, care routines, and device instructions. NxtStepXR 3D procedural guidance for clinical onboarding skill advancement.

## Erler-Zimmer GmbH & Co.KG #743

Hauptstrasse 27  
Lauf, 77886, Germany  
<https://erler-zimmer.de/>  
[info@erler-zimmer.de](mailto:info@erler-zimmer.de)

Erler-Zimmer is a leading manufacturer, providing products for medical education and simulation. We're standing for innovative solutions for healthcare since 1950. Specializing in high-quality anatomical models, simulators, medical task trainers and debriefing systems, Erler-Zimmer is committed to advancing medical education and improving patient care.

## eTrainETC

#1244

PO Box 51858  
Sarasota, FL 34232  
<http://www.etrainetc.com>  
[contactus@etrainetc.com](mailto:contactus@etrainetc.com)

AI-infused, self-authoring platform creates and edits interactive virtual microsimulations in minutes. Build engaging modules with immersive VR, 3D or 2D environments with content, pictures, videos and interactions for use on any device, and leverage a sim library. Learners apply knowledge and self-assess confidence, while receiving AI remediation and data analytics.

## Exonicus, Inc.

#104

4000 NE Mason Rd, Suite 300  
Seattle, WA 98195  
<http://www.exonicus.com>  
[sandis.kondrats@exonicus.com](mailto:sandis.kondrats@exonicus.com)

Exonicus provides advanced XR trauma training that prepares military, medical, and emergency personnel for high-stress emergencies. Through physiologically driven, immersive simulations with MilExTS®, we build critical decision-making and procedural readiness. Scalable and cost-effective, our platform empowers responders to act quickly and confidently to help reduce preventable deaths.

## F.A. Davis Company

#446

1915 Arch Street  
Philadelphia, PA 19103  
<http://www.fadavis.com>  
[cs@fadavis.com](mailto:cs@fadavis.com)

F.A. Davis is an independent, family-owned publisher of educational solutions for the Nursing and Health Science professions. Based in Philadelphia since 1879, Davis is dedicated to developing teaching and learning solutions that meet the needs of today's students and educators.



**Gaumard Scientific #700**

14700 SW 136th Street  
 Miami, FL 33196  
<https://www.gaumard.com>  
[sales@gaumard.com](mailto:sales@gaumard.com)

Gaumard designs, manufactures, and delivers industry-leading simulation-based training solutions for healthcare workforces in hospitals, universities, emergency medical services, and military organizations worldwide.

**Gener8 USA LLC #1319**

101B Greenbriar Street  
 Belton, TX 76513  
<https://g8spaces.com/>  
[kris.ward@g8spaces.com](mailto:kris.ward@g8spaces.com)

Gener8 delivers immersive simulation technology that transforms medical education and training. Our interactive environments enable healthcare professionals to practice critical skills in lifelike scenarios, enhancing retention, precision, and confidence. Through blended learning and advanced visualization, Gener8 bridges theory and practice, preparing clinicians for real-world challenges with unparalleled engagement and efficacy.

**GeneVision #1211**

1-22-16 Ehara-cho, Nakano-ku, Tokyo  
 Tokyo, 165-0023, Japan  
<https://genevision.co.jp>  
[internationalsales@genevision.co.jp](mailto:internationalsales@genevision.co.jp)

GeneVision was founded in 2024. We are a comprehensive enterprise that utilizes innovative research and development in the field of new technologies. We focus on the research and development and manufacturing of medical education equipment, simulation medical training, medical academic exchanges, and consulting.

**Genius Academy #346**

11848 Jefferson Blvd  
 Los Angeles, CA 90230  
<http://www.experiencegeniusacademy.com>  
[finance@experiencegeniusacademy.com](mailto:finance@experiencegeniusacademy.com)

Genius Academy blends AI, cinematic immersion, and technology to revolutionize skills development, empowering the next generation of healthcare professionals. Assess competency and align with accreditation standards using the power of immersive, real-world simulations.

**GT Simulators #1036**

10388 W State Rd 84, Ste 111  
 Davie, FL 33324  
<https://www.gtsimulators.com>  
[info@gtsimulators.com](mailto:info@gtsimulators.com)

GTSimulators is a U.S. company supplying medical simulators, anatomy models, CPR manikins, and other health education tools. Representing 40+ leading brands, including Nasco, Gaumard, Elevate, 3B Scientific, Kyoto Kagaku, TacMed,

MedVision, SafeGuard, Adam-Rouilly, Vata, Erler-Zimmer, Innosonion, MedicFX, Medical-X, BTinc, BeMedSkilled, and many more, offering a catalog of 4,000+ products.

**Health Scholars (UpSkillAI) #444**

5150 Mae Anne Ave, Suite 405 PMB 1197  
 Reno, NV 89523  
<https://upskillai.com/>  
[info@upskillai.com](mailto:info@upskillai.com)

Health Scholars (UpSkillAI) equips Hospital, EMS, Pharma, Higher Ed and Defense agencies with turnkey VR training—preloaded headsets, smart onboarding, and realistic, AI-driven scenarios built for critical thinking under pressure. Teams train anytime, anywhere, with content custom-mapped to your local protocols, driving faster onboarding and sharper performance when every second counts.

**HealthySimulation.com #1043**

7181 N HUALAPAI WAY STE 130 #36  
 LAS VEGAS, NV 89166  
<https://www.healthysimulation.com>  
[lance@healthysimulation.com](mailto:lance@healthysimulation.com)

HealthySimulation.com is the world's leading healthcare simulation resource website providing daily how-to guides, research highlights, CE/CME webinars and online instant-access courses, expert interviews, comprehensive vendor directories, community discussion groups, conference and job listings, expert interviews and more! Join thousands of peers engaging with the most helpful clinical simulation content daily!

**HVS SYSTEMS #110**

1 PLACE PAUL VERLAINE  
 BOULOGNE BILLAN COURT, 92100, France  
<http://www.hvs-systems.com>  
[david.decourt@hvs-systems.com](mailto:david.decourt@hvs-systems.com)

Healthcare Video Systems is a company specializing in audio-video debriefing and simulation center management. Our solutions enable the management of student curricula, simulation rooms, debriefing rooms, and OSCE management. We also offer ultra-mobile solutions at the best prices on the market.

**i-Human Patients by Kaplan #146**

1515 West Cypress Creek Road  
 Ft. Lauderdale, FL 33309  
<https://www.i-human.com>  
[mark.ratliff@kaplan.com](mailto:mark.ratliff@kaplan.com)

With cutting-edge virtual simulation, your students will develop the critical skills they need to excel—from licensure to clinical practice. Bridge the gap between theory and practice using our premium cases for undergraduate and graduate nursing, MD, DO, and PA programs. Measure confidence and competence for your students' clinical preparedness.

# EXHIBIT HALL

## **Innosonian America LLC #1204**

5760 NC 96 Hwy W  
Youngsville, NC 27596  
<http://www.innosonian.global>  
[hello@innosonian.us](mailto:hello@innosonian.us)

There are many methods of teaching CPR, confidence and competence in the simple basics of CPR delivery are key to survival outcomes. Our Brayden CPR manikins have been designed with a keen focus to make teaching and learning CPR simple & effective for all would-be life-savers!

## **Intelligent Video Solutions #710**

N53W24747 S. Corporate Circle  
Sussex, WI 53089  
<https://ipivs.com>  
[sales@ipivs.com](mailto:sales@ipivs.com)

Intelligent Video Solutions develops video observation and recording systems for healthcare simulation. Its flagship product, VALT delivers secure video streams while enabling users to manage their own database. VALT users can initiate a session tagged with important data, stream live, and search recordings with a simple intuitive browser interface.

## **Interact Solution #118**

6350 Lake Oconee Parkway  
Suite 110 PMB 15  
Greensboro, GA 30642  
<https://interactsolution.com>  
[Info@interactsolution.com](mailto:Info@interactsolution.com)

Interact Solution provides an innovative software management training platform for healthcare simulation. Using emerging technologies and AI enhanced analytics, our objective is to modernize simulation training, and provide healthcare organizations the tools to increase learner competency and improved outcomes. We Build Coliseums for Tomorrow's Healthcare Gladiators.

## **Intulect #1111**

7413 Windy Meadow Drive  
Aubrey, TX 76227  
<https://intulect.com/>  
[info@intulect.com](mailto:info@intulect.com)

Intulect delivers AI-facilitated VR and PC-based nursing simulations that give students realistic, on-demand clinical experiences without requiring live facilitation. Our platform scales simulation opportunities, reduces educator workload, and provides detailed competency analytics—helping nursing programs improve readiness while lowering training costs.

## **KbPort LLC #1009**

882 Butler St.  
Pittsburgh, PA 15223  
<http://www.kbport.com>  
[orders@kbport.com](mailto:orders@kbport.com)

KbPort™ is a software and hardware development company, with specialization in medical education. Designing recording, debriefing and simulation-based solutions since 1994, KbPort™ has developed teaching tools which are realistic, fully-integrated and functional. Simplicity™ enables institutions to achieve a more positive educational outcome through the use of technology.

## **KOKEN CO., LTD. #847**

1-4-14 Koraku Bunkyo-ku  
Tokyo  
112-0004, Japan  
<https://www.kokenmpc.co.jp/english/index.html>  
[customer@kokenmpc.co.jp](mailto:customer@kokenmpc.co.jp)

In the fields of medicine, nursing and emergency care, the training of qualified professionals requires the use of educational medical models and other simulators developed by Koken. These models are individually handcrafted using Koken's original technology, giving them an amazingly realistic look and feel.

## **Kyoto Kagaku Co.,Ltd. #828**

15 Kitanekeoya-cho, Fushimi-ku  
Kyoto  
612-8388, Japan  
<https://www.kyotokagaku.com/en/rw-kyoto@kyotokagaku.co.jp>

Kyoto Kagaku is a leading Japanese manufacturer with over 75 years of experience developing medical simulators that provide realistic clinical training. We design simulators, anatomical models, and ultrasound phantoms to help the next generation of healthcare professionals acquire skills safely and effectively.

## **Laerdal Medical #401**

167 Myers Corners Road, Suite 201  
Wappingers Falls, NY 12590  
<https://www.laerdal.com>  
[customerservice@laerdal.com](mailto:customerservice@laerdal.com)

Laerdal Medical is a world leader in healthcare education and resuscitation training. By using immersive technologies and data-centric insights we can help to increase survival, and improve healthcare quality. We empower lifesavers, and healthcare workers, to help them save more lives. Learn more: [www.laerdal.com](http://www.laerdal.com)

**Lavallee Brensinger Architects #1238**

155 Dow St. Suite 400  
Manchester, NH 3101  
[https://lbpa.com/  
marketing@lbpa.com](https://lbpa.com/marketing@lbpa.com)

Lavallee Brensinger Architects is a firm of architects, designers, and process specialists. For over 40 years, they've delivered innovative planning and design for healthcare, higher education, and medical education, including clinical simulation environments that customize learning and prepare a new generation of healthcare professionals.

**Lecat's Ventriloscope #137**

7440 Hudson Rd.  
Kent, OH 44240  
<https://www.ventriloscope.com>  
[admin@ventriloscope.com](mailto:admin@ventriloscope.com)

Created by a physician for clinicians, the Ventriloscope® stethoscope allows users to incorporate high-quality live recordings of abnormal patient pathologies and Korotkoff sounds into any teaching scenario, including group learning, Standardized Patient Assessments, O.S.C.E.s, and more.

**LifeTec Group #1047**

Kennedyplein 10  
Eindhoven  
5611ZS, Netherlands  
<https://www.lifetecgroup.com>  
[info@lifetecgroup.com](mailto:info@lifetecgroup.com)

LifeTec Group - a Resolution Medical company - provides ex-vivo BioSimulation models to support medical device innovation and training. Making use of real cardiac/vascular tissue, the concept is to re-create a testing and clinical training environment that is as close as possible to in-vivo. We provide both services and equipment.

**Limbs & Things #910**

12127 Apache Ave  
Savannah, GA 31419  
<http://www.limbsandthings.com>  
[customerservice@limbsandthings.com](mailto:customerservice@limbsandthings.com)

Limbs & Things produce intuitive training tools that build medical mastery from first skills to clinical complexity. Collaborating with healthcare professionals from design through to production, the company engineers evidence-backed simulation that work seamlessly to instill confidence in every hand.

**Lumeto #718**

793 Pharmacy Ave  
Scarborough, ON M1L 3K2  
Canada  
<https://lumeto.com/>  
[contact@lumeto.com](mailto:contact@lumeto.com)

Lumeto empowers healthcare educators with its next-gen XR simulation platform,

InvolveXR, designed for scalable, customizable training with AI-driven realistic characters and assessments. Offering all modes of training and competency tracking, InvolveXR enables data-driven simulation across the healthcare continuum. Experience the most adaptable AI-enabled Sim Lab at Lumeto's booth.

**Lumis #336**

5001 Baum Blvd., Suite 434  
Pittsburgh, PA 15213  
<https://lumiscorp.com/>  
[contact@lumiscorp.com](mailto:contact@lumiscorp.com)

Lumis aims to disrupt the traditional healthcare training experience through our unique simulation platform that blends the best of AR/VR with traditional modalities of training to cater to the new generation of visual learners. Our products serve Nursing, Medical Schools, EMTs, Military, Allied Health, and much more.

**Luna Labs Medical Simulation#1042**

706 Forest St, Suite A  
Charlottesville, VA 22902  
<http://www.lunalabs.us/products/>  
[brad.day@lunalabs.us](mailto:brad.day@lunalabs.us)

Luna Labs manufactures TrueClot Bleeding Control Training Products and the Dislotech line of Joint Reduction Trainers. Visit us at TrueClot.com or Dislotech.com.

**Magic Ultrasound #737**

3F, B21, Huachuang Animation Industry Park,  
No. 9 Huateng Road, Shiqi Town,  
Panyu District  
Guangzhou  
511400, China  
<http://www.magicultrasound.com>  
[rachel.chen@magicultrasound.com](mailto:rachel.chen@magicultrasound.com)

As a global innovator and manufacturer of ultrasound simulation training solutions, Magic Ultrasound is committed to advancing educators, empowering trainees' ultrasound skills, and enhancing healthcare. Our ultrasound models integrate high-quality imaging, realistic anatomy, and flexible real-world modules to boost precision and confidence—ultimately improving patient care accuracy and efficiency.

**Med One Group #546**

10172 South 1300 East  
Sandy, UT 84094  
<https://www.medonegroup.com/>  
[info@medonegroup.com](mailto:info@medonegroup.com)

Med One is one of the largest independent medical equipment leasing and rental companies in the healthcare industry. Med One has served the nation's acute care hospitals and many other healthcare facilities with leasing, rental, sales and service solutions. We make medical equipment available with simple processes and dedicated service.

# EXHIBIT HALL

## **MedAffinity Corp #443**

1400 Village Square BLVD, Suite 3, #509  
Tallahassee, FL 32312  
<http://www.medaffinity.com>  
[wwatson1@medaffinity.com](mailto:wwatson1@medaffinity.com)

MedAffinity harnesses the full capability of data-driven computing to deliver powerful data capture and speed the documentation process, with the needs of education in mind. MedAffinity software is designed to make the documentation process as natural as possible, with an interface that looks, and acts like a real document.

## **MedAscend #1045**

7e Abbotsford Street  
Dundee  
DD2 1DE, United Kingdom  
<https://med-ascend.com>  
[hana@medascend.ai](mailto:hana@medascend.ai)

MedAscend is an AI-powered platform that brings patient encounters to life, enabling healthcare students to practise realistic clinical conversations and reasoning with lifelike virtual patients. It provides feedback after each session and helps universities and institutions scale consistent, curriculum-aligned clinical training that builds confidence and prepares learners for real-world practice.

## **Medical Shipment #128**

8060 Saint Louis Ave  
Skokie, IL 60076  
<https://www.medicalshipment.com/>  
[info@medicalshipment.com](mailto:info@medicalshipment.com)

Medical Shipment is a one stop shop for medical supplies, equipment, custom student kits, and the Pyxis MedStation.

## **Medical Simulations #42**

133 West Market St., #160  
Indianapolis, IN 46204  
<https://www.medicalsimulations.com>  
[paul@medicalsimulations.com](mailto:paul@medicalsimulations.com)

ECMO Simulation and Simulation Scheduling  
Software made by Sim Ops for Sim Ops

## **Medical X #1017**

Hazenkamp 50  
Arnhem  
6836 BA, Netherlands  
<https://medical-x.com>  
[info@medical-x.com](mailto:info@medical-x.com)

Medical-X is a leading developer of medical simulation tools, committed to enhancing healthcare education and training. The company specializes in creating high-fidelity simulators that empower healthcare professionals with the skills and confidence to perform in critical situations.

## **MEDICFX #243**

10 Collins Street  
Morningside, Auckland  
1025, New Zealand  
<http://www.medicfx.com>  
[info@medicfx.com](mailto:info@medicfx.com)

MEDIC-FX specialises in high-quality, anatomically accurate silicone models designed to enhance realism in healthcare simulation, supporting improved clinical education and patient safety. The company offers a diverse range of products, including facial overlays, trauma training models, obstetric and gynaecological simulators, clinical skills trainers, and custom product development.

## **MediView XR, Inc. #745**

10000 Cedar Ave. Suite GCIC2-153  
Cleveland, OH 44106  
<http://www.mediview.com>  
[info@mediview.com](mailto:info@mediview.com)

MediView is a med-tech company working to advance human health through its digital augmented reality ecosystem. MediView's intuitive augmented reality visualization platform aims to unlock the full potential of 3D data to transform image-guided medical procedures with intuitive 3D X-ray vision visualization, seamless remote collaboration, and evidence-based data insights.

## **MedVision #929**

14300 Carlson Circle  
Tampa, FL 33626  
<https://www.medvisionsim.com/>  
[sales@medvisiongroup.com](mailto:sales@medvisiongroup.com)

"MedVision is an innovative and fast-growing company specialized in designing and manufacturing high-fidelity medical simulators and having more than nine years of history in the development of medical simulation equipment."

## **MedVR Education #143**

3750 Market St  
Philadelphia, PA 19104-3102  
<https://medvr.education/>  
[support@medvr.education](mailto:support@medvr.education)

MedVR Education provides immersive VR healthcare training with AI powered patients, allowing learners to practice clinical skills, procedures, assessments, and communication skills in realistic, risk-free environments. Our simulations build competence, confidence, and readiness for real-world healthcare challenges.

Sponsors are highlighted

**MGH Institute of Health Professions #145**

36 1st Ave  
Boston, MA 2129  
<https://www.mghihp.edu/>  
[hped@mghihp.edu](mailto:hped@mghihp.edu)

We offer a tested and proven approach to health professions education—grounded in a commitment to health equity, defined by collaboration, and backed by Mass General Brigham. As the only degree-granting member of this world-class health system, we provide students with unparalleled access to clinical sites, research opportunities, and mentorship.

**MicroHealth LLC #138**

8229 Boone Blvd ?Ste 500  
Vienna, VA 22182  
<https://www.microhealthllc.com/>  
[media@microhealthllc.com](mailto:media@microhealthllc.com)

At MicroHealth, we're a small business making a big impact in the federal IT space. We specialize in delivering comprehensive IT solutions that span agile project management, cybersecurity, innovative software development, IT infrastructure, advanced data analytics, and specialized healthcare IT services. Our expertise ensure integration, compliance, and operational efficiency across industries.

**Mock Medical #342**

Box 565  
Milford, IA 51351  
<http://www.mockmedical.com>  
[info@mockmedical.com](mailto:info@mockmedical.com)

SIMULATED SURGICAL INSTRUMENTS, "Like Sterile" Wrapped Surgical Drapes, Surgical Mankin System. Complete Simulation Lab Set Up; Equipment, Supplies, Laparoscopic and more!

**MST #536**

Miechowska 5b/4  
Krakow  
30-055, Poland  
<https://www.mst.eu>  
[office@mst.eu](mailto:office@mst.eu)

MST is a company that focuses on advanced medical simulation technologies for interventional cardiology. Our products are designed to educate doctors in the field of echocardiography and structural heart procedures. Our customer portfolio includes entities such as: Columbia University, Harvard Medical School, InCore Hospital São Paulo, and many others.

**Nasco Healthcare #518**

16 Simulaids Drive  
PO Box 1289  
Saugerties, NY 12477  
<https://shop.nascohealthcare.com>  
[customer@nascohealthcare.com](mailto:customer@nascohealthcare.com)

At Nasco Healthcare, our mission is to prepare frontline healthcare workers to Be READY to deliver optimal patient outcomes, whenever and wherever they are called. We deliver life-like, reliable, affordable simulation solutions that enable our everyday heroes to be at their best, the moment they are called upon.

**National Training & Simulation Association (NTSA) #747**

2101 Wilson Blvd, Suite 700  
Arlington, VA 22201-3061  
<http://www.ntsaa.org>  
[sburch@ntsaa.org](mailto:sburch@ntsaa.org)

Organizations and individuals in the Modeling & Simulation and Training industries are represented through membership in the National Training & Simulation Association (NTSA), affiliate of (NDIA). NTSA provides the training, simulation, support systems, and training services industries a formal organization to represent and promote their business interests in the market place.

**neosim AG #217**

Tardisstrasse 225  
Zizers  
7205, Switzerland  
<http://www.neosim.ch>  
[office@neosim.ch](mailto:office@neosim.ch)

neosim is a Swiss company with the mission to bring autonomous patient simulators to the training community. LuSi and TestChest are for training and education of clinicians, especially respiratory and intensive care professionals. LuSi (neonatology) and TestChest (pediatric, adult patients). Both simulators create realistic breathing in health and disease and create outcome variables.

**North American Rescue #542**

35 Tedwall Court  
Greer, SC 29650  
<http://www.narescue.com>  
[info@narescue.com](mailto:info@narescue.com)

A premier innovator of medical/rescue equipment designed to save lives in the prehospital environment, North American Rescue leads the way by increasing survivability through tailored, mission-enabling healthcare solutions that counter the rapidly evolving threats of the 21st century. We are Products with a Mission®!

## **Northwestern University, Northwestern Simulation #345**

240 E Huron, Suite 1-200  
Chicago, IL 60611  
<https://www.feinberg.northwestern.edu/sites/simulation/index.html>  
[d-irvin@northwestern.edu](mailto:d-irvin@northwestern.edu)

Since 2010, Northwestern Simulation has provided state-of-the-art surgical and medical training for all learner levels. Its realistic environments support clinical training, device and human factors testing, peer/sales training, and research. Renowned faculty and strong industry partnerships drive innovation in simulation-based education and healthcare collaboration.

## **OMS (Oxford Medical Simulation) #1119**

240 Elm St, Ste 226  
Somerville, MA 2144  
<https://oxfordmedicalsimulation.com>  
[info@oxfordmedicalsimulation.com](mailto:info@oxfordmedicalsimulation.com)

OMS (Oxford Medical Simulation) brings clinical expertise to immersive simulations that elevate learners, empower educators, and transform health outcomes. With unmatched support, dynamic technology, and AI at our core, we build partnerships that advance training, deliver measurable improvement, and take on healthcare's new reality.

## **Operative Experience #1029**

1007 Old Philadelphia Road, Suite 300  
Aberdeen, MD 21001  
<http://www.operativeexperience.com>  
[info@operativeexperience.com](mailto:info@operativeexperience.com)

Operative Experience (OEI) is a leading manufacturer of high-fidelity human patient simulators for medical training, including PCCS and TCCS Pro - ultra-realistic, fully modular trauma care simulators; RealMom, a hyper-real birthing simulator with lifelike skin and tissue; and C-Celia—a suite of fully-operative simulators for training emergency obstetrics procedures.

## **OrchestrateXR #843**

4 Weems Ln, #120  
Winchester, VA 22601  
<https://orchestratexr.com>  
[rmoore@orchestratexr.com](mailto:rmoore@orchestratexr.com)

OrchestrateXR delivers a web-based, no-code healthcare training platform that is immersive, customizable, and AI-enabled. We empower organizations to adopt and scale impactful, affordable, and accessible immersive learning with expert leadership and innovation.

## **PANCKOO INC. #129**

Yuanjia Life Science and Technology Industrial Park, Building 1, 603 Jiushui East Road, Laoshan District, Shandong Province Qingdao  
266101, China  
<http://www.epanckoo.com>  
[toni.wang@panckoo.com](mailto:toni.wang@panckoo.com)

Panckoo Inc., where innovation & services meet dedication in healthcare simulation. From products to turn-key solutions, our core competencies have been continuously expanding through the years from task trainers to high-fidelity patient simulators, "Brown Phantom" ultrasound trainers, surgical simulators and combat casualty care trainers.

## **Paradigm Medical Systems #343**

PO Box 80007  
Portland, OR 97280-1007  
<https://www.paradigmmedicalsistemas.com/info@parmedsim.com>

Specialists in realistic OB/GYN and child-birth simulation. Constructed using unique materials and designed for clinical fidelity to drive development of functional muscle memory. Bring remarkable tactile realism to common procedures alongside low-volume high-risk emergencies, improving outcomes for educators and patients alike. Experience the gold-standard in women's healthcare simulation for yourself!

## **Patient Ready Inc. #547**

450 Design Ave  
Winston Salem, NC 27101  
<https://www.patientready.net/>  
[ryan@patientready.net](mailto:ryan@patientready.net)

Patient Ready transforms nursing education with a Patient AI conversation engine, enabling students to build critical thinking and problem-solving skills by speaking with virtual patients. Designed in response to the nursing shortage and Next-Gen NCLEX standards, our immersive AI simulations strengthen clinical judgment in safe, interactive, real-world training environments.

## **PCS.AI #337**

Zártkert utca 1388/22  
Felsőörs  
8227, Hungary  
<http://www.pcs.ai>  
[info@pcs.ai](mailto:info@pcs.ai)

PCS.AI is the leading innovator at the intersection of AI and healthcare simulation—pioneering AI-driven communication, feedback, and performance analytics since 2016. Our technology transforms manikins, task trainers, and virtual patients into intelligent partners for learning and assessment, helping educators bring realism, reflection, and measurable growth to every learning encounter.

**Pocket Nurse**
**#911**

610 Frankfort Road  
 Monaca, PA 15061  
<https://www.pocketnurse.com/>  
[info@pocketnurse.com](mailto:info@pocketnurse.com)

Nurse-owned since 1992, Pocket Nurse® offers over 5,300 products for simulation-based learning from trusted industry brands. Curated by our team of Registered Nurses, Pocket Nurse® products serve the needs of many healthcare curricula and specialties such as nursing, EMS, CPR training, pharm tech, physical therapy, allied healthcare, and more.

**Polhemus**
**#643**

40 Hercules Dr  
 Colchester, VT 5446  
<https://polhemus.com/sales@polhemus.com>

Polhemus is a global leader in 3D motion tracking, offering high quality tracking systems, the latest in 3D digitizing, and various motion tracking solutions. We have serviced the medical, military, and research industries among many others.

**Polytek Development Corp**
**#842**

55 Hilton Street  
 Easton, PA 18042  
<https://www.polytek.com/sales@polytek.com>

Polytek delivers high quality products that enable you to manufacture clinically accurate, durable medical models and body parts. We partner with you during your specification process to help you select from standard products or develop custom formulas that meet your requirements such as hardness, cure speed, feel, tack, rebound, resistance.

**Preclinic Medtech (Shanghai) Co., Ltd**
**#139**

2F, Building 3, No.950, Songhua Road, Shanghai, China 201706.  
 SHANGHAI  
 201706, China  
<http://www.preclinic-sim.com>  
[emmazhang@preclinic-sim.com](mailto:emmazhang@preclinic-sim.com)

Shanghai Preclinic Medtech Co., Ltd. was established by medical experts and engineers with abundant experience in theory and practice of combination of medicine and engineering. It is a high-tech enterprise specialized in the design, development and manufacture of high-simulation models, surgery training simulators and other devices.

**RadSim**
**#742**

311 23rd Street Ext Suite 200  
 Pittsburgh, PA 15215  
<https://www.rad-sim.com/sales@pstnet.com>

RadSim's Encore Mock MRI Scanner provides a full-size, realistic simulation experience for enhanced training in simulation centers. It features laser positioning, precise table movements, squeeze ball, and emergency stop. The touchscreen control panel allows adjustments for table, lights, fans, and scanner sounds, offering comprehensive, safe, and realistic procedural practice.

**Realflesh masks**
**#946**

1025 Marco Polo  
 Ste Catherine  
 J5c1y8, Canada  
<https://www.realfleshmasks.com/realfleshmask@hotmail.com>

Manufacturer of realistic silicone masks overlay transforming actors or manikin into hyper-realistic patient for all simulation scenarios roleplay and extreme realism since 2010

**Realityworks, Inc.**
**#1046**

2709 Mondovi Road  
 Eau Claire, WI 54701  
<https://www.realityworks.com/information@realityworks.com>

Realityworks, Inc. offers educational products that use interactive, hands-on learning experiences and realistic learning aids to help health occupations students learn targeted, career-specific skills. Products and programs address nursing training, patient care, sports medicine, geriatric sensitivity and elder care, soft skill development, career exploration and more.

**Reynolds Advanced Materials#1237**

13700 Diplomat Drive  
 Farmers Branch, TX 75234  
<https://www.reynoldsam.com/>  
[Dallas@reynoldsam.com](http://Dallas@reynoldsam.com)

Reynolds Advanced Materials offers comprehensive solutions for medical simulation, including skill trainers, biological tissue models, prosthetics, moulage, mass casualty simulations, and training devices. Our materials specialists provide free expert guidance to educators, students, fabricators, and health-care trainers to achieve hyper-realistic results, ensuring the most effective asset creation and training outcomes.

# EXHIBIT HALL

## RIB

Unit 15 Mead Lane  
Lydney Industrial Estate  
Lydney  
GL15 5DA, United Kingdom  
<https://www.ribtechnologies.info/>  
[Accounts@ribproductions.co.uk](mailto:Accounts@ribproductions.co.uk)

Rib Productions is an innovator in the medical simulation field. We create realistic medical simulation manikins for a diverse range of body type and size to increase empathy and greater understanding in the training of medical professionals.

## Safeguard Medical

13359 REESE BLVD EAST  
HUNTERSVILLE, NC 28078  
<http://www.safeguardmedical.com>  
[info@safeguardmedical.com](mailto:info@safeguardmedical.com)

Safeguard Medical is home to the world's leading and trusted brands for emergency medical product technologies and skills training. Safeguard Medical aims to solve not only the emergency medical needs of today but prepare for the demands of tomorrow.

## Sawbones

10221 SW 188th Street  
Vashon, WA 98070  
<https://www.sawbones.com/>  
[info@sawbones.com](mailto:info@sawbones.com)

Sawbones creates realistic medical procedure simulation models for hands-on training in orthopedics, nursing, and more. For 50 years, we've helped medical professionals refine skills and support medical device demonstrations. With global operations, we set the standard for innovation and excellence—because practice builds confidence, and confidence saves lives.

## SHANDONG DIGIHUMAN TECHNOLOGY CO.,INC

NO.1188,Tianchen Road,High-tech Zone,  
Jinan,Shandong Province,China  
Jinan  
250101, China  
<http://www.digihuman.net>  
[digihuman2017@163.com](mailto:digihuman2017@163.com)

Established in 2002, Digihuman Technology is deeply engaged in the field of medical education products, especially the Digihuman Anatomy System, Digihuman Anatomy Table, which have been affirmed by customers in more than 40 countries. Digihuman serves precision medicine for the benefit of human health.

#1044

## Sim U Suit, Inc.

1518 Leola St  
Kaysville, UT 84037  
<http://www.simusuit.com>  
[customerservice@simusuit.com](mailto:customerservice@simusuit.com)

Makers of simulation obesity suits, edema leg and arm sleeves, and other products that can be applied to ANY standard-sized manikin or any person. SimUSuit obesity suits simulate true-to-life size, look, and weight of bariatric patients. Caring for obese patients requires proper training and consideration to ensure everyone's safety.

#646

## Sim2Grow

1585 Dale Court  
Beavercreek, OH 45432  
<https://www.sim2grow.com>  
[info@sim2grow.com](mailto:info@sim2grow.com)

Introducing Sim2Grow: the med room to bedside training system designed by nurses for nurses. Our user-friendly system provides unlimited hands-on practice of safe medication administration. Addressing the need for affordable, realistic teaching tools, Sim2Grow has been trusted by nursing schools since 2015, delivering reliable training day in and day out.

#1038

## SIMBOOST

2 Ben Gurion Street  
Ramat Gan  
5257334, Israel  
<https://www.simboost.com/>  
[assaf.sofrin@simboost.com](mailto:assaf.sofrin@simboost.com)

Run your sim center like clockwork. SimBoost is the all-in-one AV control, scheduling, and AI debrief platform that turns complex simulation days into smooth, immersive experiences. Automate scenarios, streamline announcements, and integrate with your existing hardware; On-premises, cost-effective, and built for simulation centers of any size.

#1242

## SimClever

FENER MAH. ATATÜRK CAD. NO: 28 /2 İÇ KAPI  
NO: 7 MERKEZ/ RIZE  
Rize / TURKEY  
53100, Turkey  
<https://simclever.com/>  
[info@simclever.com](mailto:info@simclever.com)

SimClever delivers portable, budget-friendly medical simulation, transforming any setting into a training center. Our innovative platform speeds skill mastery, reduces reliance on costly facilities, and promotes equal access, empowering educators and learners worldwide to improve communication, leadership, and teamwork in healthcare.

#944



**SimConverse****#1303**

20-40 Meagher Street, Chippendale, NSW,  
2008, Australia  
Chippendale  
Australia  
[https://www.simconverse.com/#/  
will@simconverse.com](https://www.simconverse.com/#/will@simconverse.com)

SimConverse delivers scalable AI-powered communication, clinical reasoning, and simulation training across hospitals, universities and governments. Learners engage with lifelike AI characters, receive personalised feedback, and access thousands of customisable scenarios across all health disciplines. Trusted worldwide, SimConverse is the definitive leader in AI simulation training: [www.simconverse.com](http://www.simconverse.com)

**SimKit****#247**

10 Birch Ln  
Scarborough, ME 4074  
<https://simkit.co/>  
[info@simkit.co](mailto:info@simkit.co)

Medical simulation-based training delivered directly to the Emergency Medicine physician to maintain the critical skills needed to save lives.

**SimServeRx® by 3AM Technologies****#1236**

5551 Highway US-41 ALT  
Joelton, TN 37080  
<http://www.SimServeRx.com>  
[sales@3amtechnologies.com](mailto:sales@3amtechnologies.com)

Why pretend? SimServeRx® is an affordable, customizable medication dispensing and administration solution with no monthly subscriptions and unlimited users and patients. Our software allows students to fully engage in lifelike medication dispensing scenarios. Real-world SimServeRx cabinets and carts come with unmatched service and support for the first year.

**SIMStation Inc.****#209**

2155 Chenault Dr, Suite 503  
Carrollton, TX 75006  
<https://www.simstation.com>  
[office@simstation.com](mailto:office@simstation.com)

SIMStation, a global leader in premium AV and exam solutions, empowers institutions with innovative, user-friendly systems for simulation, training, and OSCE management. Since 2012, our flexible, fully connected platforms have enhanced collaboration, reliability, and digital efficiency—trusted worldwide for live control, recording, and immersive debriefing.

**Simuhealth****#147**

777 Hornby street, Suite 1500  
Vancouver BC  
V6Z 1S4, Canada  
[https://www.simu.health/  
inquiry@simu.health](https://www.simu.health/inquiry@simu.health)

Simuhealth is the healthcare simulation industry's first purpose-built Operations System and ERP. Simuhealth streamlines and automates every aspect of a healthcare simulation training program's day-to-day operations, including equipment and facilities management, scheduling, logistics, reporting and analytics.

**Simulab Corporation****#100**

13001 48th Ave S  
Seattle, WA 98168  
[https://www.simulab.com/  
info@simulab.com](https://www.simulab.com/info@simulab.com)

By collaborating with leading educators worldwide, leveraging its years of experience, and bringing a specialized knowledge of materials and manufacturing processes to the medical industry, Simulab has become the market leader in developing realistic and affordable trainers for various educational needs.

**SimVS****#1142**

909 Helderberg Trail  
East Berne, NY 12059  
[https://www.simvs.com/  
greg@simvs.com](https://www.simvs.com/greg@simvs.com)

SimVS develops innovative simulators that can be used in a wide variety of settings for scenarios involving patient assessment, treatment and communication skills. Our best-selling product SimVS-IV has rapidly transformed how medication administration is being taught leading to improved learning outcomes and learner confidence.

**SimX VR****#316**

548 Market St #87927  
San Francisco, CA 94104  
<http://www.simxar.com>  
[Contact@simxar.com](mailto:Contact@simxar.com)

SimX didn't just introduce VR simulation training to the healthcare market; we created it. As the inventors of XR technology for simulation training, we have fundamentally revolutionized the entire field. Our innovative platform delivers highly realistic and customizable training scenarios, significantly improving clinical readiness and patient outcomes.

# EXHIBIT HALL

## **SKILLQUBE GmbH**

**#1243**

Im Singeisenhof 9, Riehen  
4125, Switzerland  
<https://en.skillqube.com/>  
[info@skillqube.com](mailto:info@skillqube.com)

SKILLQUBE GmbH pursues its Mission360 with the pillars training, simulation and technology and develops holistic solutions for simulation and training in clinical and preclinical care. The qubeSERIES includes their own ECG patient simulation systems, ventilation simulators and audio-video debriefing systems, which support education and training in the healthcare sector worldwide.

## **SonoSim, Inc.**

**#637**

606 Venice Blvd., #B1100  
Venice, CA 90291  
<https://www.sonosim.com>  
[sales@sonosim.com](mailto:sales@sonosim.com)

SonoSim's ultrasound training ecosystem combines virtual learning, scanning, and performance tracking to prepare learners before simulation. SonoSim LiveScan® enhances realism by transforming manikins or standardized patients into cases with real pathology and dynamic vital signs. Together, they standardize ultrasound education, scale training, and accelerate learner proficiency across clinical disciplines.

## **Stealth Simulation**

**#937**

PO BOX 824863  
Pembroke Pines, FL 33082  
<https://stealthsimulation.com>  
[info@stealthsimulation.com](mailto:info@stealthsimulation.com)

Stealth Simulation® develops technology-driven innovative solutions to increase the fidelity of standardized patient simulations without disturbing their realism. Visit our booth to experience the DxBAT® auscultation trainer, which automatically tracks a real stethoscope delivering simulated auscultatory findings onto it. Broadcast in real-time to remote learners on the DxCAST platform too!

## **Stratasys**

**#1245**

1 Holtzman St. Science Park, P.O. Box 2496  
Rehovot, 7612401, Israel  
<https://www.stratasys.com/en/industries-and-applications/3d-printing-industries/medical/>  
[medical@stratasys.com](mailto:medical@stratasys.com)

Stratasys is leading the global shift to additive manufacturing with innovative 3D printing solutions. Through smart and connected 3D printers, polymer materials, a software ecosystem, and parts on demand, Stratasys solutions deliver competitive advantages at every stage in the product value chain.

## **SurgeonsLab Inc.**

**#537**

4500 Bluestem Drive, 4107  
Dallas, TX 75078  
<https://surgeonslab.com>  
[info@surgeonslab.com](mailto:info@surgeonslab.com)

SurgeonsLab is a MedTech company specializing in high-fidelity surgical simulation for surgery and endovascular procedures. Its flagship products — SurgTrain and CathTrain — combine physical realism with mixed-reality technology for patient-specific and risk-free practice. The company's mission is to transform surgical education and device validation through lifelike and data-driven simulation solutions

## **Surgical Science**

**#729**

811 First Ave  
Seattle, WA 98104  
<http://www.surgicalscience.com>  
[info@surgicalscience.com](mailto:info@surgicalscience.com)

Surgical Science is a medical simulation company by heart, run by humans dedicating their actions and passions for people, medicine and technology to enhance patient safety and healthcare outcomes worldwide.

## **SurgiReal Products, Inc.**

**#543**

995 N. Wilson Ave.  
Loveland, CO 80537  
<https://www.surgireal.com>  
[sales@surgireal.com](mailto:sales@surgireal.com)

Engineered, designed, and manufactured by a surgeon in Loveland, Colorado, SurgiReal Products, Inc. delivers the most realistic, superior-quality task trainers to help today's healthcare students become competent, confident and skilled medical professionals, ultimately leading to better patient outcomes.

## **SurgMate Co., Ltd.**

**#945**

Rm. 7, 7F., No. 99, Sec. 1, Xintai 5th Rd.  
Xizhi Dist., New Taipei City  
221416, Taiwan  
<https://www.surgmate.com/>  
[service@surgmate.com](mailto:service@surgmate.com)

SurgMate is a Taiwan-based company specializing in hands-on medical skills training platforms and customization services. We focus on MIS and ultrasound-guided procedures, with two main product lines: tumor treatment and cardiovascular procedures. Our solutions are designed to provide immersive training experiences, built on modular designs, and offered at affordable costs.

**SynDaver**
**#236**

8506 Benjamin Road  
 Tampa, FL 33634  
<http://www.syndaver.com>  
[inquiries@syndaver.com](mailto:inquiries@syndaver.com)

SynDaver manufactures the world's most sophisticated synthetic human and animal models. Our SynDavers can bleed and breathe, and employ hundreds of replaceable muscles, organs and vessels that are made from materials that mimic the properties of living tissues, and is used to replace animals, cadavers and patients in simulation settings.

**TacMed Simulation**
**#918**

1250 Harris Bridge Road  
 Anderson, SC 29621  
<https://tacmedsolutions.com/simulation@tacmedsolutions.com>

TacMed Simulation™ delivers advanced training with high-fidelity Human and K-9 trauma manikins through its acquisition of TraumaFX®. Designed for military and first responders, these life-like simulators replicate real injuries and autonomous responses, providing immersive, stress-based training that builds confidence, skill, and readiness across the continuum of tactical and clinical care.

**Tellyes Scientific Inc.**
**#900**

3RE FLOOR WEST 6TH BUILDING  
 18 WEST HAITAI ROAD, TIANJIN, CHINA  
 TIANJIN, 300384, China  
<http://www.tellyes.com>  
[info@tellyes.com](mailto:info@tellyes.com)

Tellyes is a premier high-tech enterprise at the forefront of medical simulation innovation. We develop an extensive portfolio of advanced training systems, from task trainers to high-fidelity simulators. By delivering realistic, immersive training solutions, Tellyes empowers medical professionals globally, turning every session into a "Virtually Real" experience.

**The Apprentice Doctor**
**#744**

1100 Military Road  
 Kenmore, NY 14217  
<http://www.kits.theapprenticedoctor.com>  
[judy@theapprenticedoctor.com](mailto:judy@theapprenticedoctor.com)

The Apprentice Doctor manufacturers medical simulation training kits with online coursework for students on a path for careers in medical related fields.

**The Chamberlain Group**
**#213**

934 Main Street  
 Great Barrington, MA 1230  
<http://www.thecgroup.com>  
[bill@thecgroup.com](mailto:bill@thecgroup.com)

The Chamberlain Group is a Massachusetts-based studio specializing in the design and manufacture of high-fidelity anatomical models for surgical and interventional training.

**The University of Alabama at Birmingham**
**#644**

1716 9th Avenue South  
 Birmingham, AL 35233  
<https://www.uab.edu/home/juanitra@uab.edu>

The University of Alabama at Birmingham's Healthcare Simulation graduate programs equips professionals with the leadership and quality improvement skills needed to enhance patient safety, teamwork, and communication. Graduates gain the expertise to use simulation as an innovative tool to improve patient outcomes and advance healthcare delivery.

**TheraMed Equipment**
**#106**

2875 S Ocean Blvd  
 Palm Beach, FL 33480  
<https://www.theramedequipment.com/Lauren@theramedequipment.com>

TheraMed Equipment provides innovative medical and simulation technologies that enhance clinical training and patient safety. With expertise in laser-based systems and advanced simulation solutions, TheraMed Equipment partners with healthcare institutions to create realistic learning environments that improve precision, performance, and outcomes, bridging the gap between training and real-world clinical practice.

**Tobii**
**#142**

Karlsrovägen 2D  
 182 53 Danderyd  
 Sweden  
<https://www.tobii.com/sales.us@tobii.com>

Tobii is the global leader in eye tracking, helping researchers, educators, and simulation experts understand human attention and behavior. Our technology powers breakthroughs in training, healthcare, and behavioral research—enabling safer, smarter, and more human-centered solutions. Tobii is headquartered in Sweden and trusted by thousands worldwide.

**Toltech**
**#237**

12635 E. Montview Blvd. Suite 350  
 Aurora, CO 80045  
<https://www.toltech.net>  
[Greg.Spitzer@toltech.net](mailto:Greg.Spitzer@toltech.net)

Toltech virtual anatomy solutions make education more impactful, accessible, and successful. Enable learner comprehension of complex structural relationships through an immersive learning environment with true-to-life visualizations. Get started quickly with prebuilt curricular components with the flexibility to customize as you grow backed by industry leading expert-level support.

## **TouchPoint Medica #746**

2200 TouchPoint Drive  
Odessa, FL 33556  
<https://www.touchpointmed.com/>  
[mkeyser@touchpointmed.com](mailto:mkeyser@touchpointmed.com)

For nursing schools and simulation labs, TouchPoint Medical delivers medical and IT solutions that replicate real-world clinical environments. Our medication dispensing cabinets and workstations help train future healthcare professionals in accuracy, efficiency, and safety—preparing them for success across every care setting.

## **TranslateLive, LLC #46**

6531 Central Avenue  
St. Petersburg, FL 33710  
<https://www.translatelive.com>  
[jennifer.quigley@translatelive.com](mailto:jennifer.quigley@translatelive.com)

TranslateLive's Instant Language Assistant (ILA) provides instant, real-time translation in over 200 languages and dialects. Fully secure and HIPAA compliant, the ILA can be customized with glossaries, medical terminology, and business process, such as registration questions. The ILA also has the ability to bring on a live interpreter, including ASL.

## **UbiSim #437**

2800-630 boul.  
Rene-Levesque West, Montreal, QC  
H3B 1S6, Canada  
<https://www.ubisimvr.com/>  
[marketing@labster.com](mailto:marketing@labster.com)

UbiSim is the first immersive VR simulation platform designed by nurses for nurses. It's a safe environment where nurses learn to develop clinical judgment and build teamwork and communication skills so they can be confident, competent, and patient-ready from day one on the job.

## **United Tissue Network, Inc #244**

3620 E Wier Ave  
Phoenix, AZ 85040  
<http://www.unitedtissue.org>  
[Clientinfo@unitedtissue.org](mailto:Clientinfo@unitedtissue.org)

We are a Non Profit 501(c)(3), AATB accredited whole body donation company. Mission is to: To empower people who want to make a difference through whole-body donation by uniting them with professionals dedicated to the advancement of medical technology, training and education.

## **University of Miami Gordon Center #428**

1120 N.W. 14th St., 1st Flr.  
Miami, FL 33136  
<http://www.gordoncenter.miami.edu>  
[bissenbe@med.miami.edu](mailto:bissenbe@med.miami.edu)

The Gordon Center for Simulation and Innovation in Medical Education advances healthcare training through pioneering simulation-based education. Building on 50+ years of excellence, the Center develops transformative programs including the Harvey® Premier cardiopulmonary patient simulator, innovative stroke education with Advanced and Essential Stroke Life Support®, and the UMedic e-learning series.

## **University of South Alabama College of Nursing #1315**

5721 USA DRIVE NORTH  
HAHN Suite 3068  
MOBILE, AL 36688-0001  
<http://www.southalabama.edu>

The College of Nursing provides quality, innovative educational programs to a diverse student body and participates in research and scholarly activities. This is accomplished this by providing a caring, engaging environment for the empowerment of student learning potential, the professional development of faculty, and the promotion of the nursing profession.

## **University of Washington, Division of Healthcare Simulation Science #245**

1959 NE Pacific Street, Box 356410  
Seattle, WA 98195  
<https://www.healthcare-simulation-masters.uw.edu/>  
[shermm@uw.edu](mailto:shermm@uw.edu)

The Division of Healthcare Simulation Science is the first of its kind in the Pacific Northwest, and combines the research and educational delivery expertise of two programs at the University of Washington: The Center for Research Education and Simulation Technologies (CREST) and the WWAMI Institute for Simulation in Healthcare (WISH).

## **Vantari VR #1313**

2019 Boren Ave, Apt # 2909  
The Ivey on Boren  
Seattle, WA 98121  
<https://www.vantarivr.com/>  
[info@vantarivr.com](mailto:info@vantarivr.com)

Vantari is a globally leading health technology which helps doctors and nurses practice procedures in a safe, scalable Virtual Reality environment prior to performing them on real patients in order to eliminate medical error and improve patient outcomes.

### VATA Inc

#943

308 S. Sequoia Parkway  
Canby, OR 97013  
<http://www.vatainc.com>  
[info@vatainc.com](mailto:info@vatainc.com)

At VATA, we are committed to providing our customers with the most realistic and highest quality health care models. We believe that by staying true to life, and implementing feedback from trusted clinicians, we can truly provide a better educational experience that ultimately improves patient care.

### Vcom3D

#1219

3501 Quadrangle Blvd., Suite 250  
Orlando, FL 32817  
<https://www.vcom3d.com/>  
[MedSim@vcom3d.com](mailto:MedSim@vcom3d.com)

Vcom3D, Inc., an Orlando-based, woman-owned small business, provides immersive medical simulation and training systems based on plug-and-play architectures with interoperable manikin, virtual patient, and treatment modules.

### VirtaMed

#535

16144 Churchview Dr  
Lithia, FL 33547  
[https://www.virtamed.com/en/  
carrie.hardyman@virtamed.com](https://www.virtamed.com/en/carrie.hardyman@virtamed.com)

VirtaMed creates customized simulators for medical device companies and medical associations using original instruments and anatomic modules for realistic tactile feedback. VirtaMed is the world leader in high-fidelity virtual reality simulation for training of minimally invasive diagnostic and therapeutic interventions in various medical disciplines.

### VRpatients

#1136

70 Weil Way  
Wilmington, OH 45177  
<http://www.vrpatients.com>  
[contact@vrpatients.com](mailto:contact@vrpatients.com)

VRpatients® is a no-code platform for creating immersive, AI-driven VR, MR, and web-based patient simulations—available anytime, anywhere. Its flexible authoring tool and 24/7 access let schools, hospitals, and healthcare workforce learners seamlessly integrate realistic, on-demand training that elevates clinical education and professional development.

### WISER

#344

230 McKee Place, Ste 300  
Pittsburgh, PA 15213  
<http://www.wisersimulation.org>  
[wiserhelp@upmc.edu](mailto:wiserhelp@upmc.edu)

WISER is a world class multidisciplinary training, development, and research facility. In addition to being a critical part of the infrastructure for the University of Pittsburgh and UPMC Health System, WISER also offers training to healthcare simulation professionals worldwide. WISER is accredited by SSH in all areas.

### Wolters Kluwer

#1200

Two Commerce Sq  
2001 Market Street  
Philadelphia, PA 19103  
[http://wolterskluwer.com/en  
customerservice@lww.com](http://wolterskluwer.com/en/customerservice@lww.com)

Wolters Kluwer provides trusted clinical technology and evidence-based solutions that engage clinicians, patients, researchers, and the next generation of healthcare providers. Lead a nursing transformation and empower nursing staff with evidence-based solutions that help to drive clinical excellence, deliver quality patient care and improve staff engagement.

### Xiamen cube magic 3D technology co.Ltd

#347

The 6th Floor, Building 23-1, Wanghai Road,  
Software Park  
Siming District, Xiamen City, Fujian Prov  
Xiamen, 361008, China  
<http://www.cubemagicvr.com>  
[sales@watercube3d.com](mailto:sales@watercube3d.com)

Xiamen Cube Magic 3D is a leading innovator in medical VR and hybrid simulation technologies. We integrate virtual reality, AI, and intelligent sensing to create immersive training systems that advance medical education and digital healthcare worldwide.

### Your Design Medical

#942

272 Sea Cliff Ave  
Sea Cliff, NY 11579  
<https://WWW.YOURDESIGNMEDICAL.COM>  
[justin@yourdesignmedical.com](mailto:justin@yourdesignmedical.com)

We design and build fully customizable medical simulation equipment. From suture pads to advanced ultrasound phantoms. We 3d print, CNC, cast mold and everything in between to make durable and affordable medical simulation gear. Owned and operated by an emergency physician.

# EXHIBITORS

(BY BOOTH NUMBER)

18	DiaMedical
42	Medical Simulations
46	TranslateLive, LLC
100	Simulab Corporation
102	EHR Go
104	Exonicus, Inc.
106	TheraMed Equipment
110	HVS SYSTEMS
111	BT Inc.
114	AIBODY
115	Safeguard Medical
118	Interact Solution
119	Anchor Simulation
128	Medical Shipment
129	PANCKOO INC.
136	3-D Med
137	Lecat's Ventrilloscope
138	MicroHealth LLC
139	Preclinic Medtech (Shanghai) Co., Ltd
142	Tobii
143	MedVR Education
144	Cedars-Sinai Health System
145	MGH Institute of Health Professions
146	i-Human Patients by Kaplan
147	Simuhealth
209	SIMStation Inc.
213	The Chamberlain Group
217	neosim AG
229	Anatomage, Inc.
236	SynDaver
237	Toltech
242	ATI Nursing Education
243	MEDICFX
244	United Tissue Network, Inc
245	University of Washington, Division of Healthcare Simulation Science
246	Coursey Enterprises
247	SimKit
308	Elevate Healthcare
316	SimX VR
336	Lumis
337	PCS.AI
342	Mock Medical
343	Paradigm Medical Systems
344	WISER
345	Northwestern University, Northwestern Simulation
346	Genius Academy

Sponsors are highlighted

347	Xiamen cube magic 3D technology co.Ltd
400	Education Management Solutions
401	Laerdal Medical
428	University of Miami Gordon Center
437	UbiSim
442	Dr. Hologram
443	MedAffinity Corp
444	Health Scholars (UpSkillAI)
445	Center for Medical Simulation, Inc. (CMS)
446	F.A. Davis Company
447	Elm Park Labs
510	3B Scientific Group: 3B Scientific, Cardionics, iSimulate, Wallcur, Lifecast, IngMar, Innoging, ECHO Healthcare, VSI
518	Nasco Healthcare
534	Anatomy Warehouse
535	VirtaMed
536	MST
537	SurgeonsLab Inc.
542	North American Rescue
543	SurgiReal Products, Inc.
545	American Academy of Pediatrics Simulation Program
546	Med One Group
547	Patient Ready Inc.
637	SonoSim, Inc.
642	Dynasthetics
643	Polhemus
644	The University of Alabama at Birmingham
645	SHANDONG DIGIHUMAN TECHNOLOGY CO.,INC
646	Sim U Suit, Inc.
700	Gaumard Scientific
710	Intelligent Video Solutions
718	Lumeto
729	Surgical Science
737	Magic Ultrasound
742	RadSim
743	Erler-Zimmer GmbH & Co.KG
744	The Apprentice Doctor
745	MediView XR, Inc.
746	TouchPoint Medical
747	National Training & Simulation Association (NTSA)
828	Kyoto Kagaku Co.,Ltd.
837	Adam,Rouilly
842	Polytek Development Corp
843	OrchestrateXR
844	DDx by Sketchy
846	AMFITRACK
847	KOKEN CO., LTD.
900	Tellyes Scientific Inc.
910	Limbs & Things
911	Pocket Nurse
918	TacMed Simulation

Sponsors are highlighted

# EXHIBIT HALL

921	Body Interact - Virtual Patients
929	MedVision
937	Stealth Simulation
942	Your Design Medical
943	VATA Inc
944	SimClever
945	SurgMate Co., Ltd.
946	Realflesh masks
947	BJB Enterprises
1009	KbPort LLC
1017	Medical X
1029	Operative Experience
1036	GT Simulators
1037	Biomed Simulation
1038	Sim2Grow
1042	Luna Labs Medical Simulation
1043	HealthySimulation.com
1044	RIB
1045	MedAscend
1046	Realityworks, Inc.
1047	LifeTec Group
1111	Intulect
1119	OMS (Oxford Medical Simulation)
1136	VRpatients
1137	BVS Trade FZC (BE.MED.SKILLED)
1142	SimVS
1143	Dimedus, Inc
1145	Sawbones
1146	3T Competence
1200	Wolters Kluwer
1204	Innosonian America LLC
1211	GeneVision
1219	Vcom3D
1229	Avkin
1236	SimServeRx® by 3AM Technologies
1237	Reynolds Advanced Materials
1238	Lavallee Brensinger Architects
1242	SIMBOOST
1243	SKILLQUBE GmbH
1244	eTrainETC
1245	Stratasys
1303	SimConverse
1311	AVT Simulation
1313	Vantari VR
1315	University of South Alabama College of Nursing
1317	DXR DEVELOPMENT GROUP, INC.
1319	Gener8 USA LLC

Sponsors are highlighted



# Join Gaumard® at Booth #700

Experience our most advanced lineup ever.

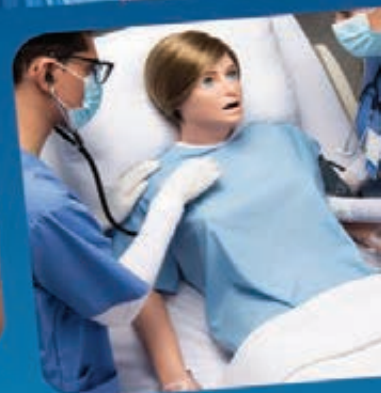

From nursing to trauma, pediatrics to OB, every Gaumard solution is designed to advance realism, efficiency, and outcomes. Don't miss your chance to demo our most advanced products—all in one place.



Learn more at  
[gaumard.com/imsh2026](http://gaumard.com/imsh2026)



**Gaumard®**  
Simulators for Health Care Education

[gaumard.com](http://gaumard.com)  
Worldwide: 305-971-3790  
Toll-Free U.S. and Canada: 800-882-6655



# IMSH<sup>TM</sup>

Society for Simulation in Healthcare

JANUARY 10 – 14, 2026 | SAN ANTONIO, TX

[IMSH2026.ORG](https://IMSH2026.ORG) | [#IMSH2026](https://twitter.com/IMSH2026)  

